

PLAT OF SURVEY
-OF-

LOT 3, CERTIFIED SURVEY MAP NO. 3322, AS RECORDED IN THE OFFICE OF THE REGISTER OF DEEDS, WALWORTH COUNTY, WISCONSIN ON MAY 17, 2001 IN VOLUME 19 OF CERTIFIED SURVEYS AT PAGE 25, AS DOCUMENT NO. 470813, AND BEING LOCATED IN SECTION 36, TOWNSHIP 1 NORTH, RANGE 18 EAST, VILLAGE OF GENOA CITY, WALWORTH COUNTY, WISCONSIN.

SURVEY FOR: JOHN STERLING CORP.

PROPOSED BUILDING WAS STAKED ON ACTUAL CORNERS WITH 10 FOOT CONTROL ON THE NORTH BUILDING LINE. THE CONTRACTOR WILL BE RESPONSIBLE TO FIELD VERIFY ALL STAKES FOR LOCATION AND DIMENSION PRIOR TO CONSTRUCTION. IF ANY DISCREPANCIES OCCUR NOTIFY THIS OFFICE AT ONCE.

"I hereby certify that I have surveyed the above described property and that the above map is a correct representation thereof and shows the size and location of the property, its exterior boundaries, the location of all visible structures and dimensions of all principal buildings thereon, boundary fences, apparent easements, roadways and encroachments, if any."

"This survey is made for the use of the present owners of the property, and those who purchase, mortgage, or guarantee the title thereto within one year from date hereof."

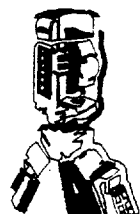

B.W. SURVEYING, INC.

412 N. PINE STREET
BURLINGTON, WI 53105
(262)-767-0225

LEGEND

- FOUND IRON PIPE
- 103.0 EXISTING ELEVATION

GRAPHIC SCALE

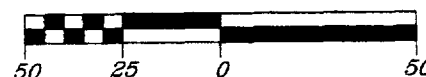

SCALE: 1" = 50'

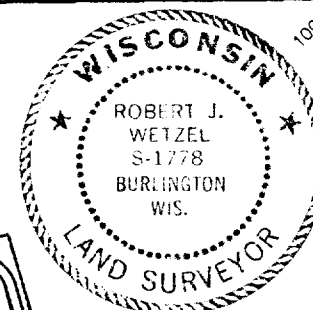
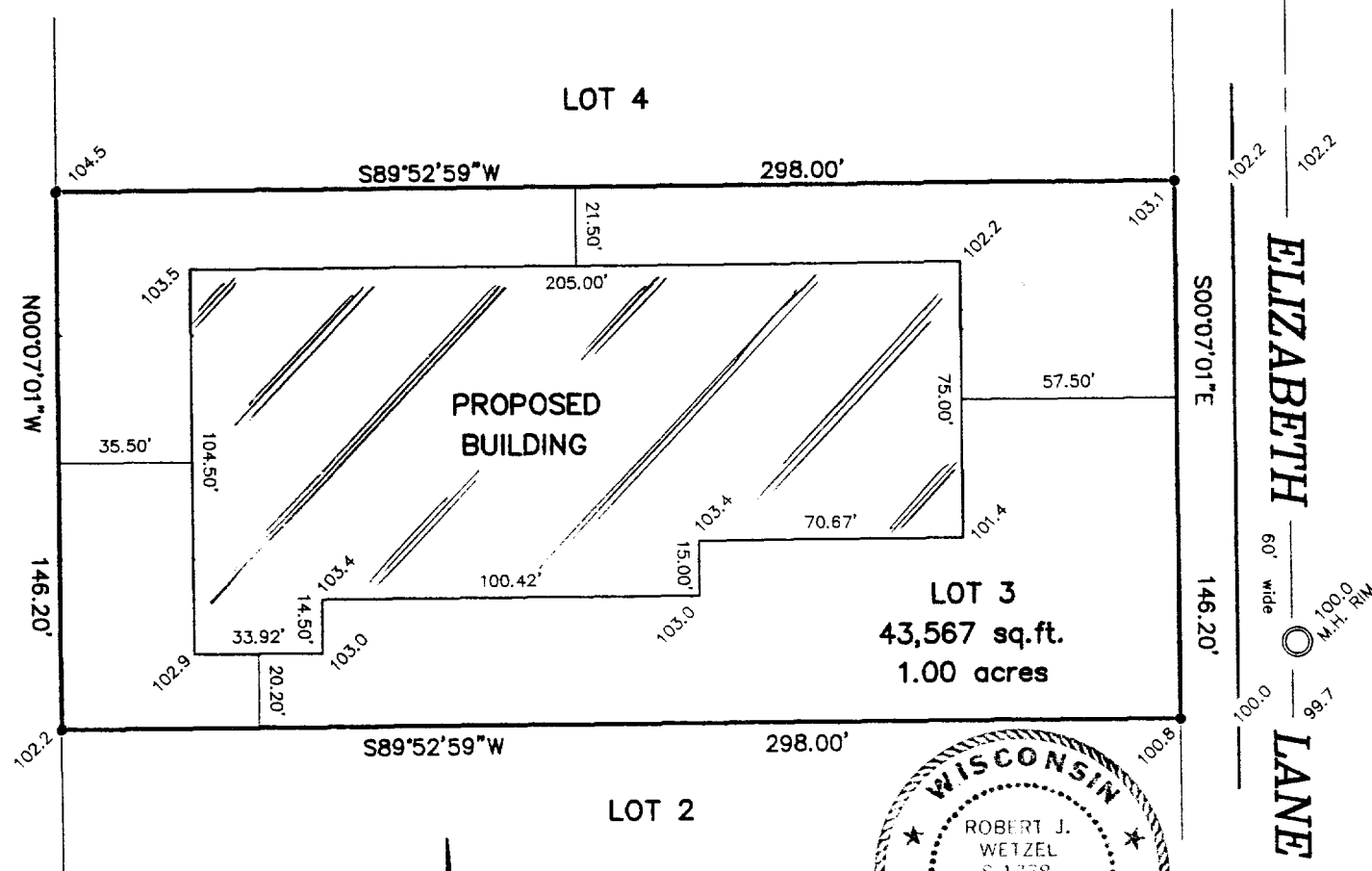

THIS IS NOT AN ORIGINAL PRINT
UNLESS THIS SEAL IS RED.

Robert J. Wetzel
ROBERT J. WETZEL S-1778

REVISED: JULY 19, 2001
MAY 23, 2001
DATE

4991/5068
JOB NUMBER

TA-3322-31

6-967