

ORDERED BY:
DEBBIE COBIAN
226 BROAD ST.
LAKE GENEVA, WI
53147

PLAT OF SURVEY

J.K. SURVEYING INC.
N3705 WILLOWBEND LANE
LAKE GENEVA, WI, 53147
262-248-3697

- OF -

LOT 36 GENOA TRAILS SUBDIVISION ADDITION NO.1
A DIVISION OF LOT 3 OF CERTIFIED SURVEY MAP NO.
2191, RECORDED IN VOLUME NO. 10 ON PAGE 277 OF
WALWORTH COUNTY CERTIFIED SURVEY MAPS LOCATED
IN THE NW 1/4 OF THE SW 1/4 OF SECTION 36, TOWN 1
NORTH, RANGE 18 EAST, VILLAGE OF GENOA CITY,
WALWORTH COUNTY, WISCONSIN.

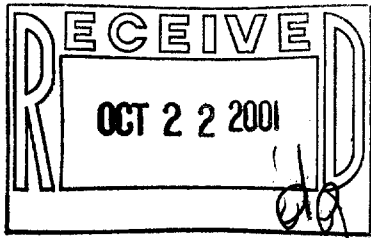

CARLTON COURT

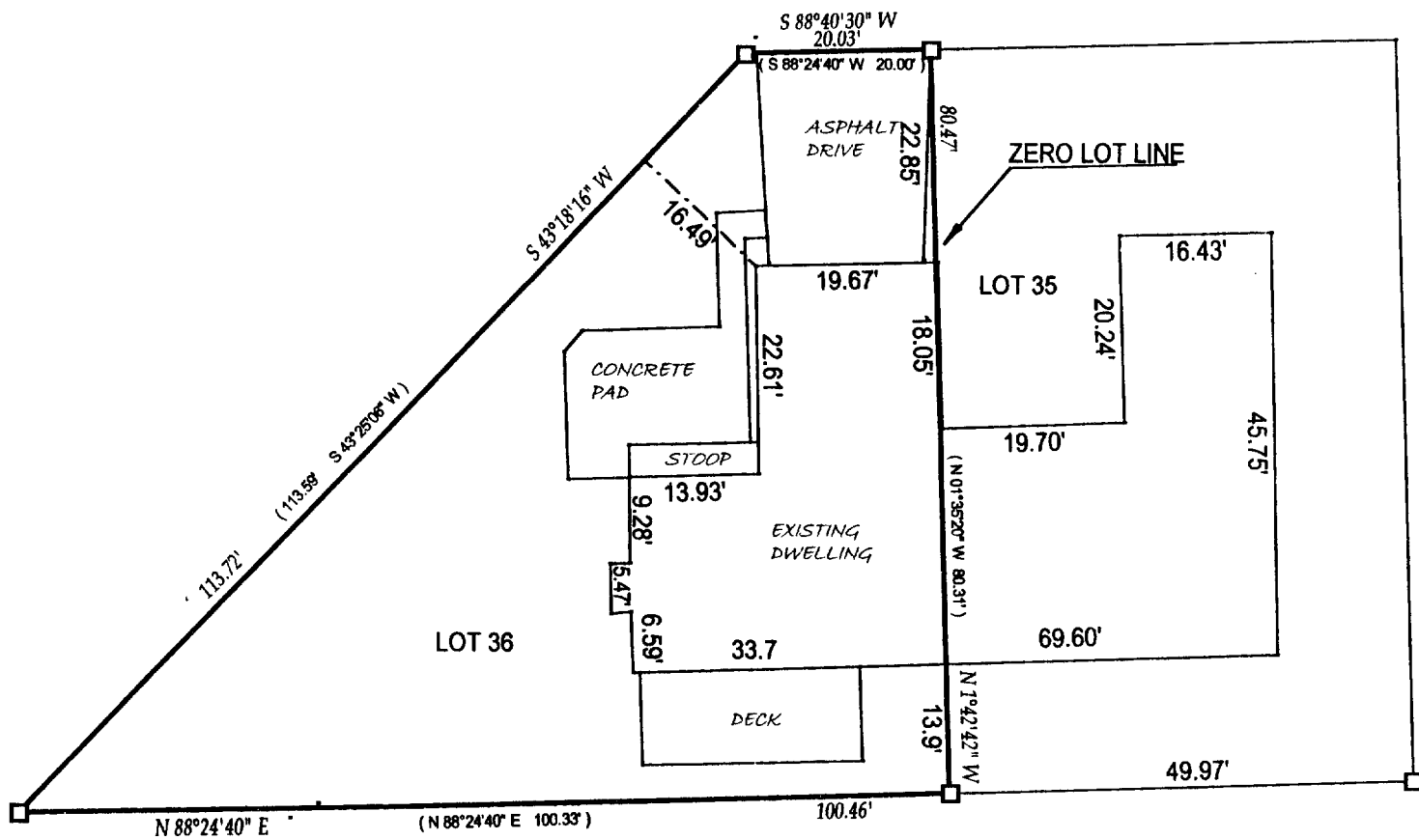

() = recorded as
□ = found iron bar
○ = found iron pipe
● = set iron pipe
■ = set iron bar
SCALE 1" = 20'
JOB # 01-392
TAX ID # TGT100022

COMPARE LEGAL DESCRIPTION ABOVE AND DRAWING WITH DEED. FOR BUILDING RESTRICTIONS AND EASEMENTS NOT SHOWN, REFER TO DEED, ABSTRACT SOURCES AND LOCAL MUNICIPAL CODES. NOTIFY THE SURVEYOR IMMEDIATELY OF ANY DISCREPANCY.

"I hereby certify that I have surveyed the above described property and that the above map is a true representation thereof and shows the size and location of all visible structures, apparent easements and encroachments if any."

This survey is made for the present owners of the property, and those who purchase, mortgage, or guarantee the title thereto, within one year from the date hereof.

DATED THIS 18 TH, DAY OF SEPTEMBER 20 01

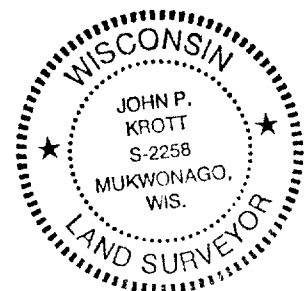

John P. Krott
JOHN KROTT S - 2258
Wisconsin Registered Land Surveyor
(original if signed in red)

TGT1-22

6-951