

# FARRIS, HANSEN & ASSOCIATES, INC.

ENGINEERING, ARCHITECTURE, SURVEYING  
 7 RIDGEWAY COURT - P.O. BOX 437, ELKHORN, WISCONSIN, 53121  
 PHONE: (262) 723-2098 FAX: (262) 723-5886

**PLAT OF SURVEY**  
**LOT 189 OF HUNTERS RIDGE SUBDIVISION**  
 LOCATED IN ALL 1/4'S OF THE SW 1/4  
 SECTION 25, TOWN 1 NORTH, RANGE 18 EAST  
 VILLAGE OF GENOA CITY, WALWORTH COUNTY, WISCONSIN

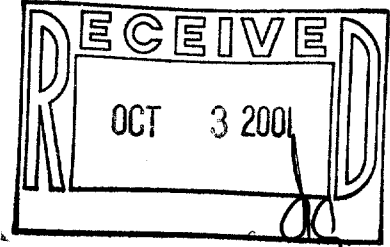

- = FOUND IRON REBAR STAKE
- = FOUND CONCRETE COUNTY MONUMENT
- (xxx.x) = PROPOSED TOP OF CURB ELEVATION

WORK ORDERED BY: JOHN TRACY  
 THE TRACY GROUP  
 506 W. OLD N.W. HWY.  
 BARRINGTON, IL. 60010

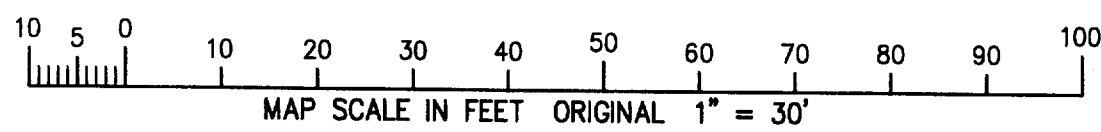
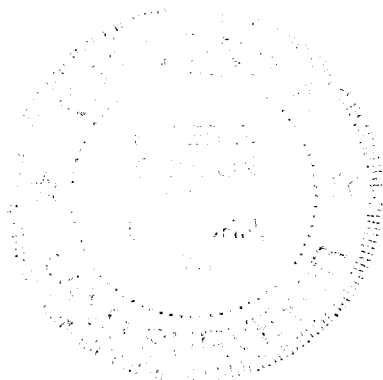
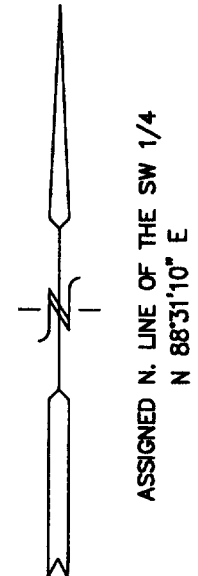
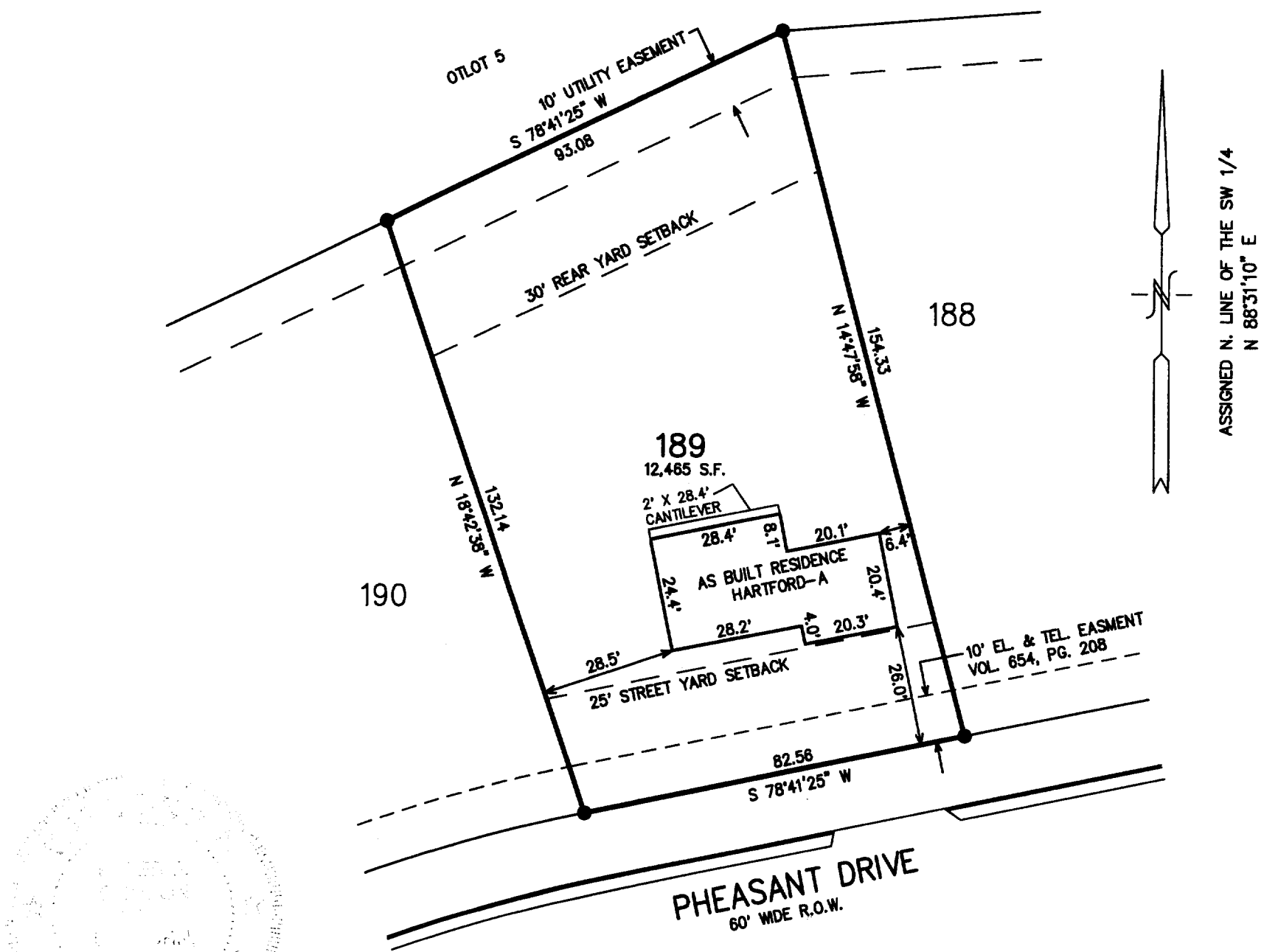

NOTE: SIDE YARDS TOTAL 15' MINIMUM WITH 6' MINIMUM ALLOWABLE PER VILLAGE ORDINANCE.

NOTE: COPIES OF THIS MAP TO WHICH THE FOLLOWING CERTIFICATE WILL APPLY SHOW SURVEYOR'S ORIGINAL SEAL AND SIGNATURE IN RED INK. COPIES BY ANY OTHER MEANS MAY HAVE ALTERATIONS WHICH DO NOT REPRESENT THE SURVEYOR'S WORK PRODUCT.

I HEREBY CERTIFY THAT THE ABOVE DESCRIBED PROPERTY HAS BEEN SURVEYED UNDER MY DIRECTION AND THAT THE ABOVE MAP IS A TRUE REPRESENTATION THEREOF AND SHOWS THE SIZE AND LOCATION OF THE PROPERTY, ITS EXTERIOR BOUNDARIES, THE LOCATION OF ALL VISIBLE STRUCTURES, AND DIMENSIONS OF ALL PRINCIPLE BUILDINGS THEREON, BOUNDARY FENCES, APPARENT EASEMENTS, ROADWAYS, AND VISIBLE ENCROACHMENTS, IF ANY. THIS SURVEY IS MADE FOR THE USE OF THE PRESENT OWNERS OF THE PROPERTY, AND ALSO THOSE WHO PURCHASE, MORTGAGE, OR GUARANTEE THE TITLE THERETO WITHIN ONE YEAR FROM THE DATE HEREOF.

DATED: 06-20-2001  
 REVISED 09-20-2001 TO SHOW SIZE & LOCATION OF RESIDENCE AS BUILT

*Peter S. Gordon*  
 PETER S. GORDON R.L.S. 2101

PROJECT 4267.189  
 SHEET 1 OF 1

THR-189 6-943  
 SEP 18 2001