

PLAT OF SURVEY

WORK ORDERED BY -
JOHN TRACY
THE TRACY GROUP, INC.
200 ELIZABETH DRIVE
GENOA CITY, WI 53128

FARRIS, HANSEN & ASSOCIATES, INC.
ENGINEERING - ARCHITECTURE - SURVEYING
7 RIDGEWAY COURT P.O. BOX 437
ELKHORN, WISCONSIN 53121
OFFICE: (262) 723-2098 FAX: (262) 723-5886

REVISIONS

PROJECT NO.
5851
DATE
08/22/2001
SHEET NO.
1 OF 1

PLAT OF SURVEY

THE SOUTH 1/2 OF THE SOUTHEAST 1/4 OF THE NORTHWEST 1/4
OF SECTION 35, TOWN 1 NORTH, RANE 18 EAST, VILLAGE OF
GENOA CITY, WALWORTH COUNTY, WISCONSIN

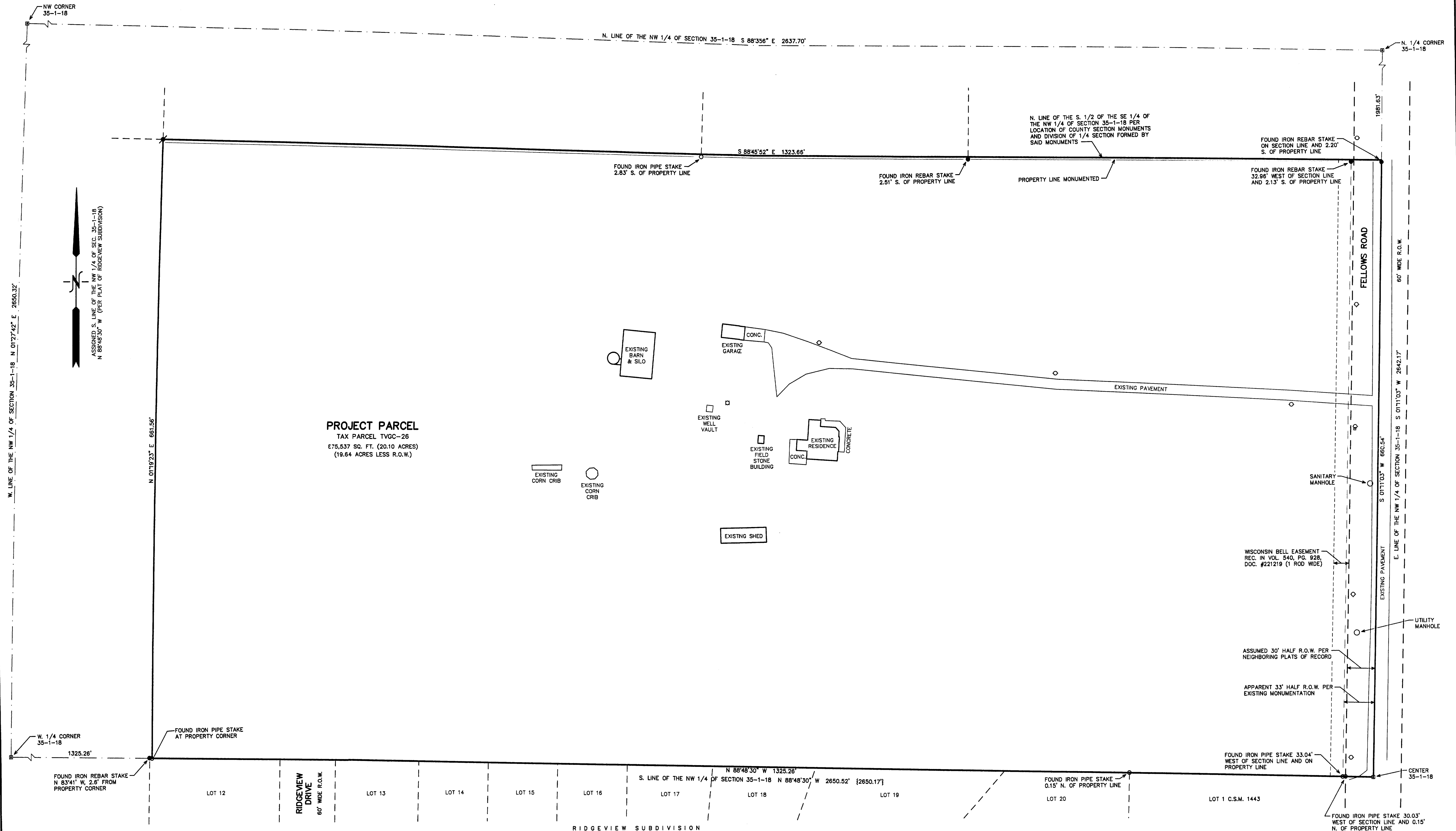

PROJECT PARCEL
TAX PARCEL TVGC-26
675,537 SQ. FT. (20.10 ACRES)
(19.64 ACRES LESS R.O.W.)

- LEGEND
- = FOUND IRON PIPE STAKE
 - = FOUND IRON REBAR STAKE
 - = FOUND CONCRETE COUNTY MONUMENT W/BRASS CAP
 - ✱ = SET IRON REBAR STAKE, 3/4" DIA.
 - = UTILITY POLE LOCATED
 - ◇ = UTILITY POLE/LIGHT POLE LOCATED
 - = LIGHT POLE LOCATED
 - = UTILITY CONTROL BOX LOCATED
- {XXX} = RECORDED AS

NOTE: COPIES OF THIS MAP TO WHICH THE FOLLOWING CERTIFICATE WILL APPLY SHOW THE SURVEYOR'S ORIGINAL SEAL AND SIGNATURE IN RED INK. COPIES BY ANY OTHER MEANS MAY HAVE ALTERATIONS WHICH DO NOT REPRESENT THE SURVEYOR'S WORK PRODUCT.

I HEREBY CERTIFY THAT THE ABOVE DESCRIBED PROPERTY HAS BEEN SURVEYED UNDER MY DIRECTION AND THAT THE ABOVE MAP IS A TRUE REPRESENTATION THEREOF AND SHOWS THE SIZE AND LOCATION OF THE PROPERTY AND ITS EXTERIOR BOUNDARIES. THIS SURVEY IS MADE FOR THE USE OF THE PRESENT OWNERS OF THE PROPERTY, AND ALSO THOSE WHO PURCHASE, MORTGAGE, OR GUARANTEE THE TITLE THEREIN WITHIN ONE YEAR FROM THE DATE HEREOF.

DATED: SEPT. 14, 2001

PETER S. GORDON R.L.S. 2101

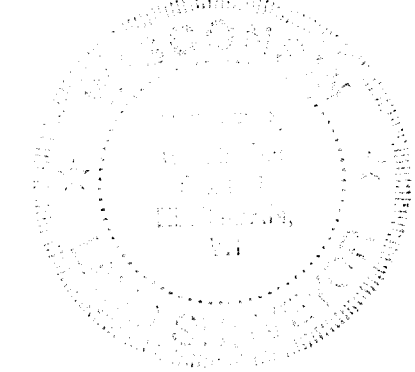
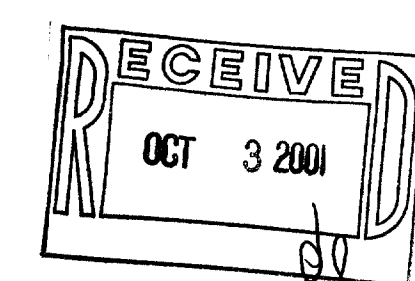

SEP 14 2001

006-940