

PLAT OF SURVEY

-OF-

LOT 73, RIDGEVIEW SUBDIVISION, LOCATED IN PART OF THE NORTHWEST 1/4
NORTHEAST 1/4 & SOUTHEAST 1/4 OF THE SOUTHWEST 1/4 OF SECTION
35, TOWN 1 NORTH, RANGE 18 EAST, VILLAGE OF GENOA CITY, WALWORTH
COUNTY, WISCONSIN.

SURVEY FOR: RE/MAX SOUTHERN LAKES REALTY
SURVEY LOCATION: 467 VALLEYVIEW DRIVE

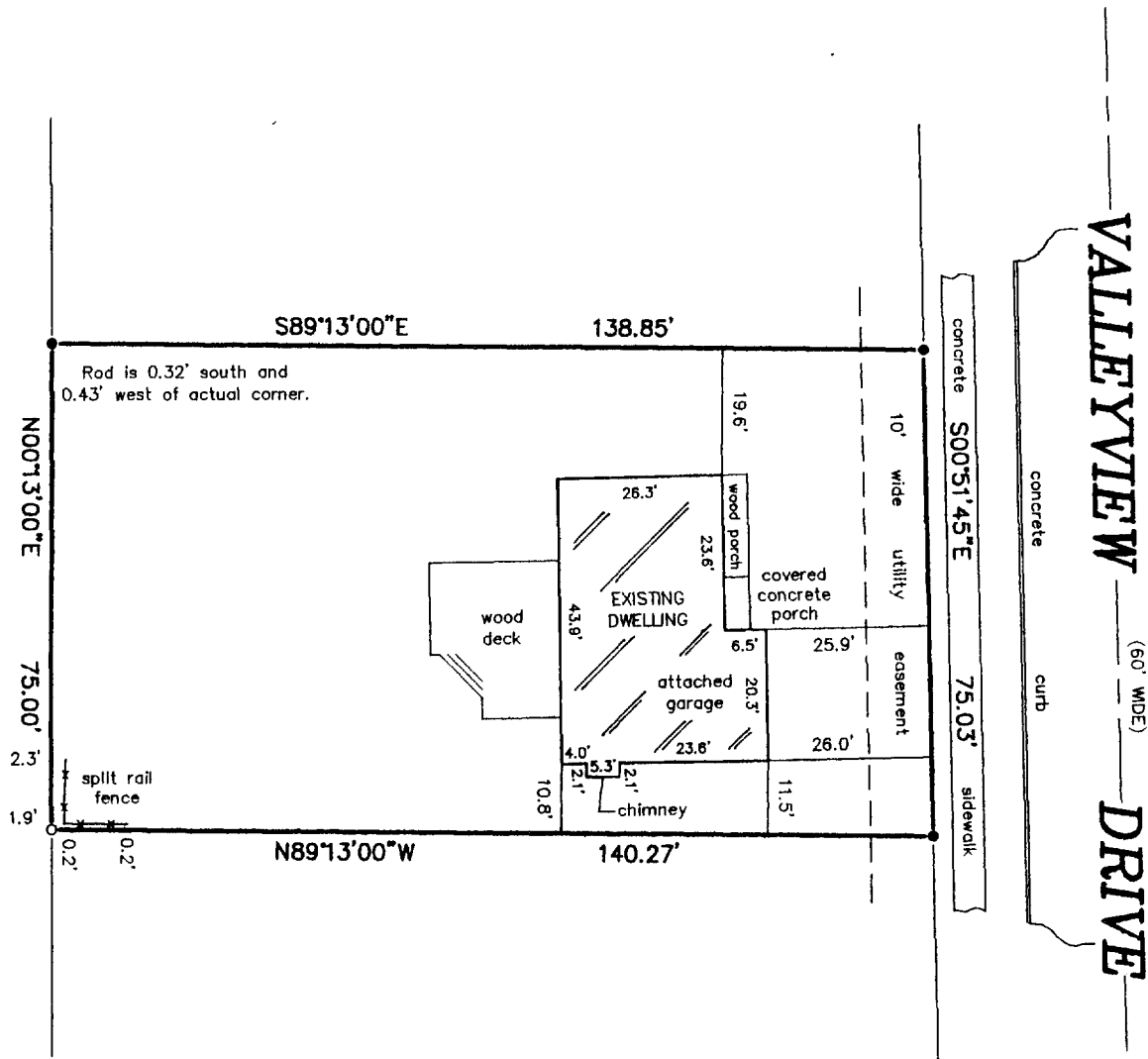

LEGEND

- FOUND IRON ROD
- SET IRON PIPE

SCALE:

1" = 30'

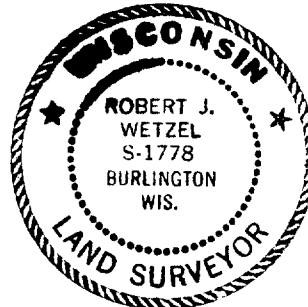
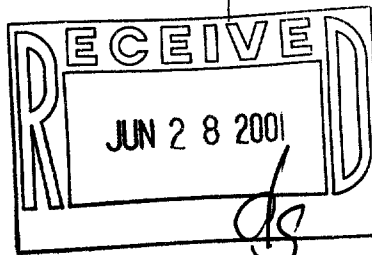

"I hereby certify that I have surveyed the above described property and that the above map is a correct representation thereof and shows the size and location of the property, its exterior boundaries, the location of all visible structures and dimensions of all principal buildings thereon, boundary fences, apparent easements, roadways and encroachments, if any."

"This survey is made for the use of the present owners of the property, and those who purchase, mortgage, or guarantee the title thereto within one year from date hereof."



B.W. SURVEYING, INC.

412 N. PINE STREET
BURLINGTON, WI 53105
(262)-767-0225

THIS IS NOT AN ORIGINAL PRINT
UNLESS THIS SEAL IS RED.

Robert J. Wetzel
ROBERT J. WETZEL S-1778

MAY 16, 2001
DATE

4977
JOB NUMBER

TRID-73

006-909