

FARRIS, HANSEN & ASSOCIATES, INC.

ENGINEERING, ARCHITECTURE, SURVEYING
7 RIDGEWAY COURT — P.O. BOX 437, ELKHORN, WISCONSIN, 53121

PHONE: (262) 723-2098 FAX: (262) 723-5886

PLAT OF SURVEY

LOT 183 OF HUNTERS RIDGE SUBDIVISION

LOCATED IN ALL 1/4'S OF THE SW 1/4
SECTION 25, TOWN 1 NORTH, RANGE 18 EAST
VILLAGE OF GENOA CITY, WALWORTH COUNTY, WISCONSIN

- = FOUND IRON REBAR STAKE
- = FOUND CONCRETE COUNTY MONUMENT
- XXX.X = PROPOSED TOP OF CURB ELEVATION

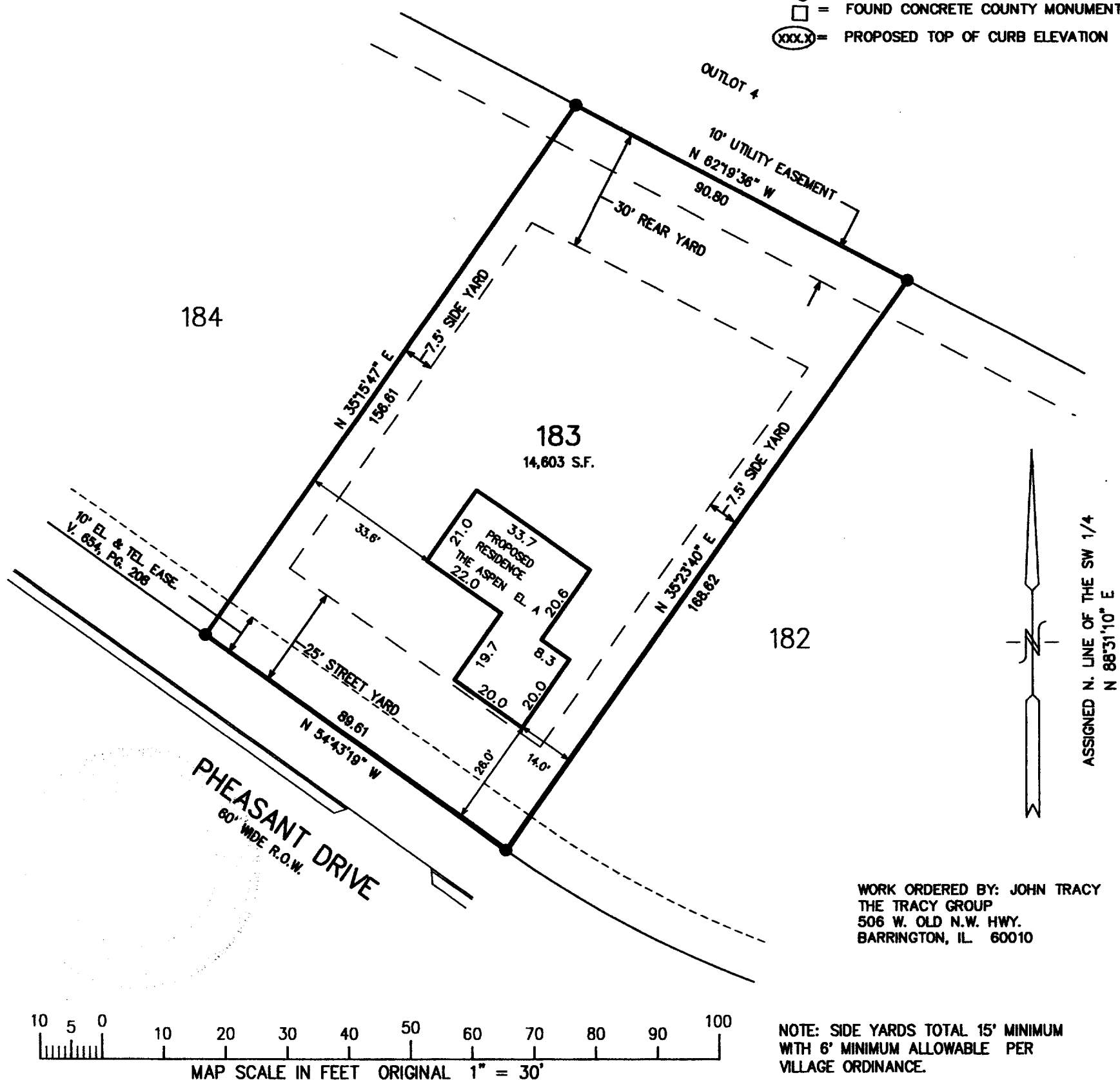

WORK ORDERED BY: JOHN TRACY
THE TRACY GROUP
506 W. OLD N.W. HWY.
BARRINGTON, IL 60010

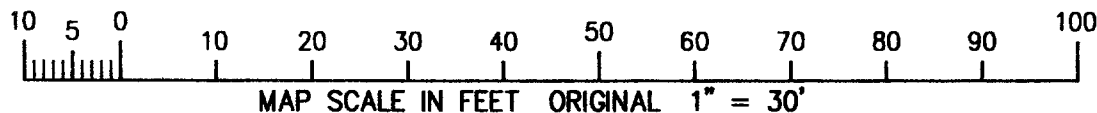

NOTE: SIDE YARDS TOTAL 15' MINIMUM
WITH 6' MINIMUM ALLOWABLE PER
VILLAGE ORDINANCE.

NOTE: COPIES OF THIS MAP TO WHICH THE FOLLOWING CERTIFICATE WILL APPLY SHOW SURVEYOR'S ORIGINAL SEAL AND SIGNATURE
IN RED INK. COPIES BY ANY OTHER MEANS MAY HAVE ALTERATIONS WHICH DO NOT REPRESENT THE SURVEYOR'S WORK PRODUCT.

I HEREBY CERTIFY THAT THE ABOVE DESCRIBED PROPERTY HAS BEEN SURVEYED UNDER MY DIRECTION AND THAT THE ABOVE MAP IS A TRUE REPRESENTATION
THEREOF AND SHOWS THE SIZE AND LOCATION OF THE PROPERTY, ITS EXTERIOR BOUNDARIES, THE LOCATION OF ALL VISIBLE STRUCTURES, AND DIMENSIONS OF
ALL PRINCIPLE BUILDINGS THEREON, BOUNDARY FENCES, APPARENT EASEMENTS, ROADWAYS, AND VISIBLE ENCROACHMENTS, IF ANY. THIS SURVEY IS MADE FOR
THE USE OF THE PRESENT OWNERS OF THE PROPERTY, AND ALSO THOSE WHO PURCHASE, MORTGAGE, OR GUARANTEE THE TITLE THERETO WITHIN ONE YEAR FROM
THE DATE HEREOF.

DATED: MAY 25, 2001

PETER S. GORDON R.L.S. 2101

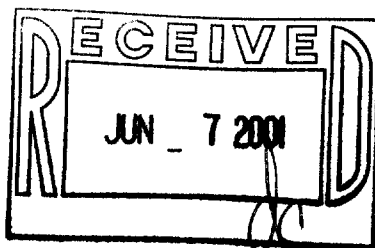

PROJECT 4267.183

SHEET 1 OF 1

THR-183

006-892

MAY 25 2001