

# FARRIS, HANSEN & ASSOCIATES, INC.

ENGINEERING, ARCHITECTURE, SURVEYING  
7 RIDGEWAY COURT — P.O. BOX 437, ELKHORN, WISCONSIN, 53121  
PHONE: (262) 723-2098 FAX: (262) 723-5886

## PLAT OF SURVEY LOT 175 OF HUNTERS RIDGE SUBDIVISION LOCATED IN ALL 1/4'S OF THE SW 1/4 SECTION 25, TOWN 1 NORTH, RANGE 18 EAST VILLAGE OF GENOA CITY, WALWORTH COUNTY, WISCONSIN

NOTE: SIDE YARDS TOTAL 15' MINIMUM  
WITH 6' MINIMUM ALLOWABLE PER  
VILLAGE ORDINANCE.

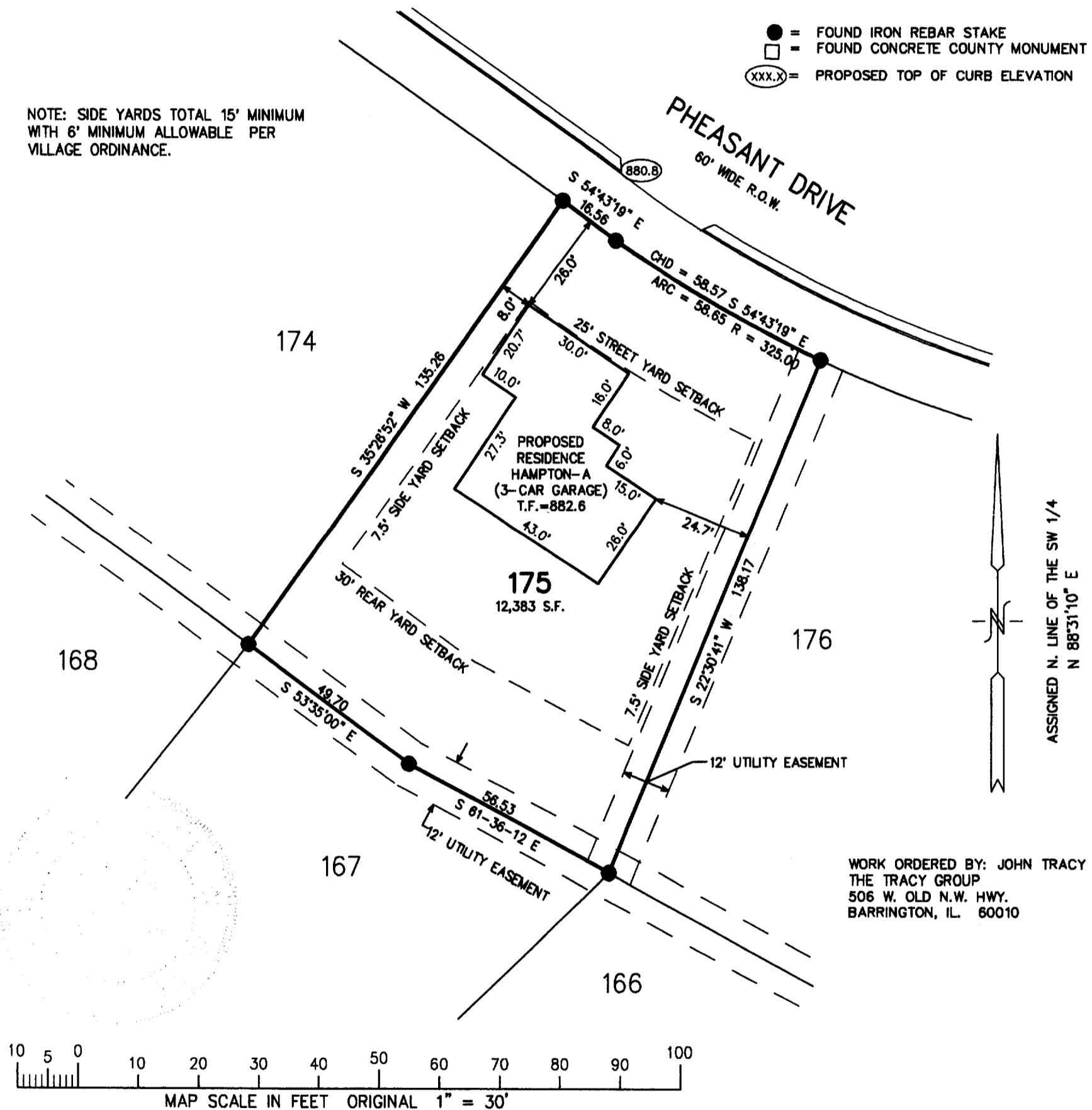

NOTE: COPIES OF THIS MAP TO WHICH THE FOLLOWING CERTIFICATE WILL APPLY SHOW SURVEYOR'S ORIGINAL SEAL AND SIGNATURE  
IN RED INK. COPIES BY ANY OTHER MEANS MAY HAVE ALTERATIONS WHICH DO NOT REPRESENT THE SURVEYOR'S WORK PRODUCT.

I HEREBY CERTIFY THAT THE ABOVE DESCRIBED PROPERTY HAS BEEN SURVEYED UNDER MY DIRECTION AND THAT THE ABOVE MAP IS A TRUE REPRESENTATION  
THEREOF AND SHOWS THE SIZE AND LOCATION OF THE PROPERTY, ITS EXTERIOR BOUNDARIES, THE LOCATION OF ALL VISIBLE STRUCTURES, AND DIMENSIONS OF  
ALL PRINCIPLE BUILDINGS THEREON, BOUNDARY FENCES, APPARENT EASEMENTS, ROADWAYS, AND VISIBLE ENCROACHMENTS, IF ANY. THIS SURVEY IS MADE FOR  
THE USE OF THE PRESENT OWNERS OF THE PROPERTY, AND ALSO THOSE WHO PURCHASE, MORTGAGE, OR GUARANTEE THE TITLE THERETO WITHIN ONE YEAR FROM  
THE DATE HEREOF.

DATED: 3-21-2001

  
PETER S. GORDON R.L.S. 2101

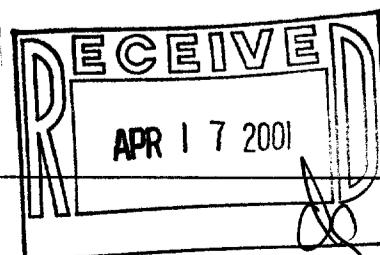

PROJECT 4267.175

SHEET 1 OF 1

THR-175  
006-878