

WALWORTH COUNTY SURVEYING & MAPPING

P. O. BOX 1115
LAKE GENEVA, WISCONSIN
414-248-0505

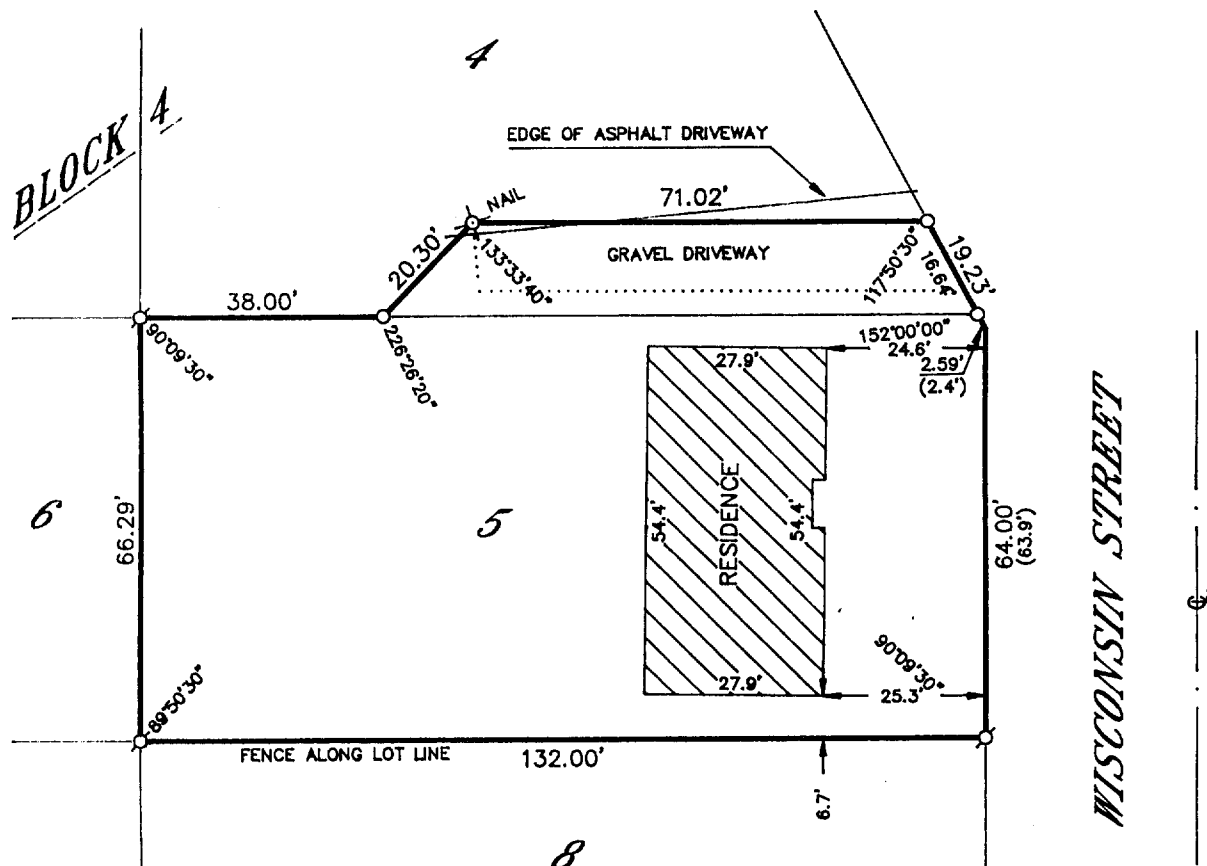

PLAT OF SURVEY OF

LOT 5, BLOCK 4 OF FREEMAN'S SECOND ADDITION TO THE VILLAGE
OF GENOA CITY, WALWORTH COUNTY, WISCONSIN.

ALSO, PART OF LOT 4, BLOCK 4 OF FREEMAN'S SECOND ADDITION
TO THE VILLAGE OF GENOA CITY, WALWORTH COUNTY, WISCONSIN,
DESCRIBED AS FOLLOWS: BEGINNING AT THE SOUTHEASTERLY
CORNER OF SAID LOT 4, THENCE NORTHWESTERLY ALONG THE
EASTERLY LINE OF SAID LOT 4, 16.64 FEET; THENCE WESTERLY
PARALLEL WITH THE SOUTHERLY LINE OF SAID LOT 4, 71.02 FEET;
THENCE SOUTHWESTERLY 20.30 FEET TO A POINT ON THE SOUTH-
ERLY LINE OF SAID LOT 4 THAT IS 38.00 FEET EAST OF THE SOUTH-
WEST CORNER OF SAID LOT 4; THENCE EASTERLY TO THE PLACE OF
BEGINNING.

ORDERED BY: LEECE & PHILLIPS SC
SIX WEST STREET
ELKHORN, WISCONSIN
53121

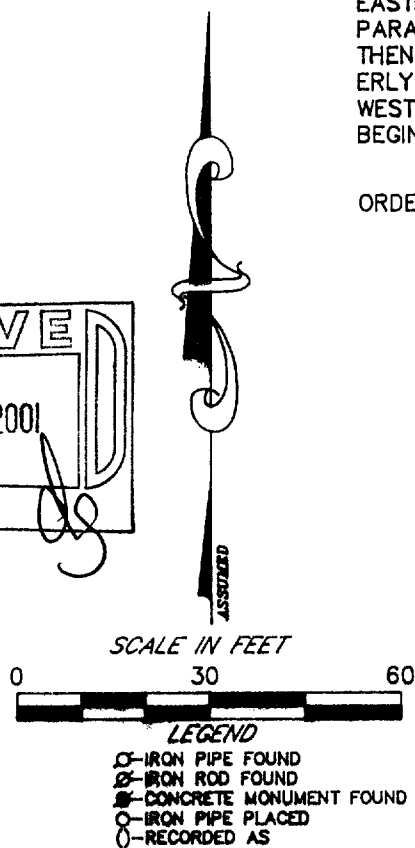
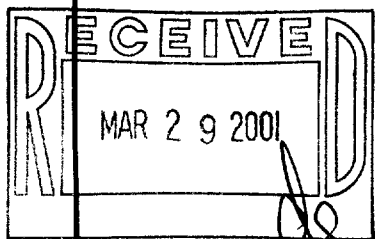

I HEREBY CERTIFY THAT I HAVE SURVEYED THE ABOVE DESCRIBED
PROPERTY AND THAT THE ABOVE MAP IS A TRUE REPRESENTATION
THEREOF AND SHOWS THE SIZE AND LOCATION OF THE PROPERTY,
ITS EXTERIOR BOUNDARIES, THE LOCATION OF ALL VISIBLE STRUCTURES
AND DIMENSIONS OF ALL PRINCIPAL BUILDINGS THEREON, BOUNDARY
FENCES, APPARENT EASEMENTS, ROADWAYS AND VISIBLE ENCROACH-
MENTS, IF ANY, TO THE BEST OF MY KNOWLEDGE AND BELIEF.

THIS SURVEY IS MADE FOR THE USE OF THE PRESENT OWNERS OF
THE PROPERTY AND ALSO THOSE WHO PURCHASE, MORTGAGE OR
GUARANTEE THE TITLE THERETO WITHIN ONE (1) YEAR FROM DATE
HEREOF.

Robert M. Baerenwald
ROBERT M. BAERENWALD
WISCONSIN REGISTERED LAND SURVEYOR, S-1508

DATE *Dec. 17, 1997* JOB NO. 1289-P1

NOTE: THIS IS NOT A CERTIFIED COPY UNLESS SEALED.

TFR2-9A

006-874