

FARRIS, HANSEN & ASSOCIATES, INC.

ENGINEERING, ARCHITECTURE, SURVEYING  
7 RIDGEWAY COURT – P.O. BOX 437, ELKHORN, WISCONSIN, 53121  
PHONE: (262) 723-2098 FAX: (262) 723-5886

**PLAT OF SURVEY**  
**LOT 96 OF HUNTERS RIDGE SUBDIVISION**

LOCATED IN ALL 1/4'S OF THE SW 1/4  
SECTION 25, TOWN 1 NORTH, RANGE 18 EAST  
VILLAGE OF GENOA CITY, WALWORTH COUNTY, WISCONSIN

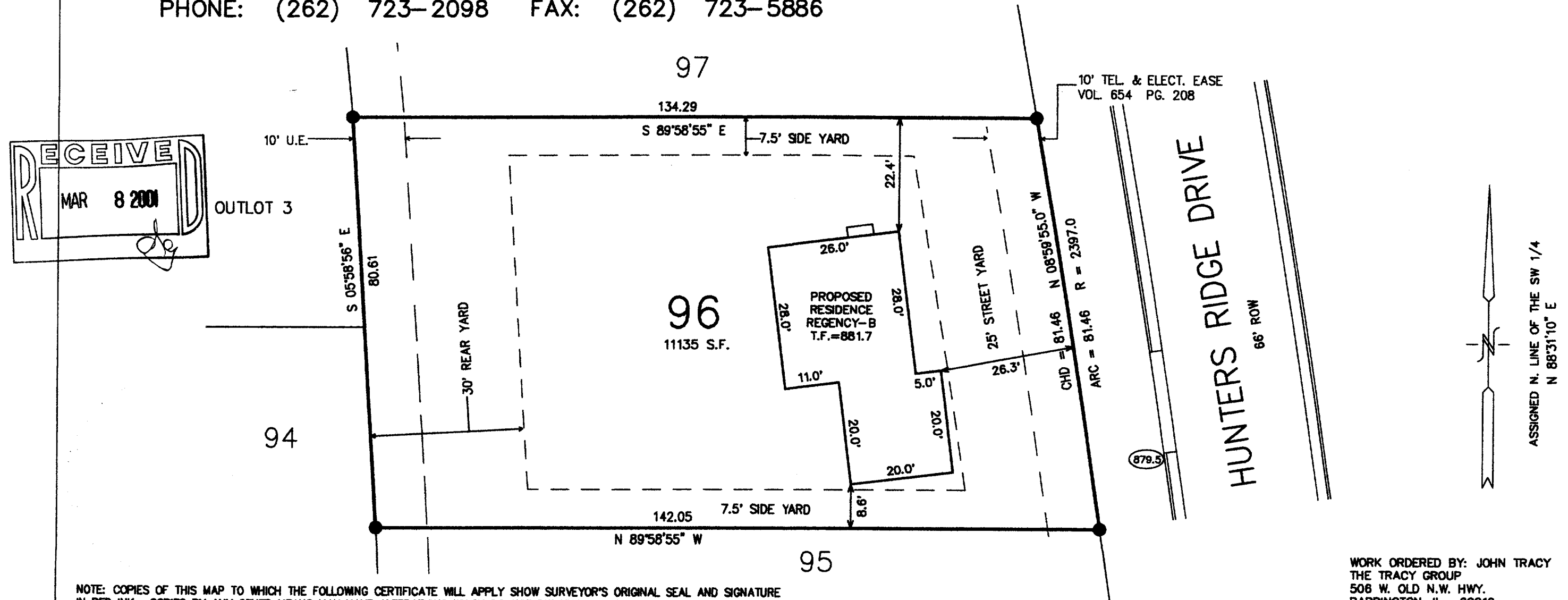

NOTE: COPIES OF THIS MAP TO WHICH THE FOLLOWING CERTIFICATE WILL APPLY SHOW SURVEYOR'S ORIGINAL SEAL AND SIGNATURE IN RED INK. COPIES BY ANY OTHER MEANS MAY HAVE ALTERATIONS WHICH DO NOT REPRESENT THE SURVEYOR'S WORK PRODUCT.

I HEREBY CERTIFY THAT THE ABOVE DESCRIBED PROPERTY HAS BEEN SURVEYED UNDER MY DIRECTION AND THAT THE ABOVE MAP IS A TRUE REPRESENTATION THEREOF AND SHOWS THE SIZE AND LOCATION OF THE PROPERTY, ITS EXTERIOR BOUNDARIES, THE LOCATION OF ALL VISIBLE STRUCTURES, AND DIMENSIONS OF ALL PRINCIPLE BUILDINGS THEREON, BOUNDARY FENCES, APPARENT EASEMENTS, ROADWAYS, AND VISIBLE ENCROACHMENTS, IF ANY. THIS SURVEY IS MADE FOR THE USE OF THE PRESENT OWNERS OF THE PROPERTY, AND ALSO THOSE WHO PURCHASE, MORTGAGE, OR GUARANTEE THE TITLE THERETO WITHIN ONE YEAR FROM THE DATE HEREOF.

DATED: 3/05/01

PETER S. GORDON R.L.S. 2101

WORK ORDERED BY: JOHN TRACY  
THE TRACY GROUP  
508 W. OLD N.W. HWY.  
BARRINGTON, IL 60010

- = FOUND IRON REBAR STAKE  
 □ = FOUND CONCRETE COUNTY MONUMENT  
 (XXX.X) = PROPOSED TOP OF CURB ELEVATION

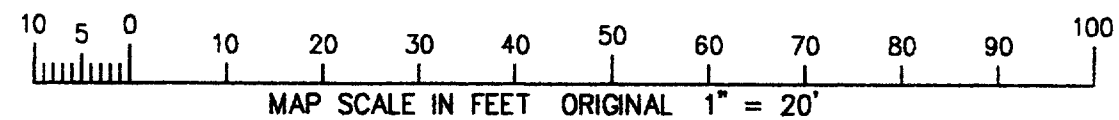

PROJECT 4267.96

SHEET 1 OF 1

Figure 1 consists of seven small, vertically stacked diagrams showing the stages of cell division. The top diagram shows a cell with a nucleus and chromosomes. The second diagram shows the nucleus beginning to divide. The third diagram shows the nucleus fully divided into two. The fourth diagram shows the cell membrane beginning to pinch. The fifth diagram shows the cell membrane fully pinched, resulting in two daughter cells. The sixth diagram shows the two daughter cells moving apart. The seventh diagram shows the two daughter cells fully separated.

THR-96 006-865