

FARRIS, HANSEN, & ASSOCIATES, INC.
 ENGINEERING, ARCHITECTURE, SURVEYING
 7 RIDGWAY COURT – P.O. BOX 437, ELKHORN, WISCONSIN, 53121
 PHONE: (414) 723-2098 FAX: (414) 723-5886
PLAT OF SURVEY

LOT 166 OF HUNTERS RIDGE SUBDIVISION
 LOCATED IN ALL 1/4'S OF THE SW 1/4
 SECTION 25, TOWN 1 NORTH, RANGE 18 EAST,
 VILLAGE OF GENOA CITY, WALWORTH COUNTY, WISCONSIN

– WORK ORDERED BY –
 THE TRACY GROUP
 506 W. OLD N.W. HWY.
 BARRINGTON, IL. 60010

● = FOUND IRON REBAR STAKE
 (XXX.X) = PROPOSED TOP OF CURB ELEVATION

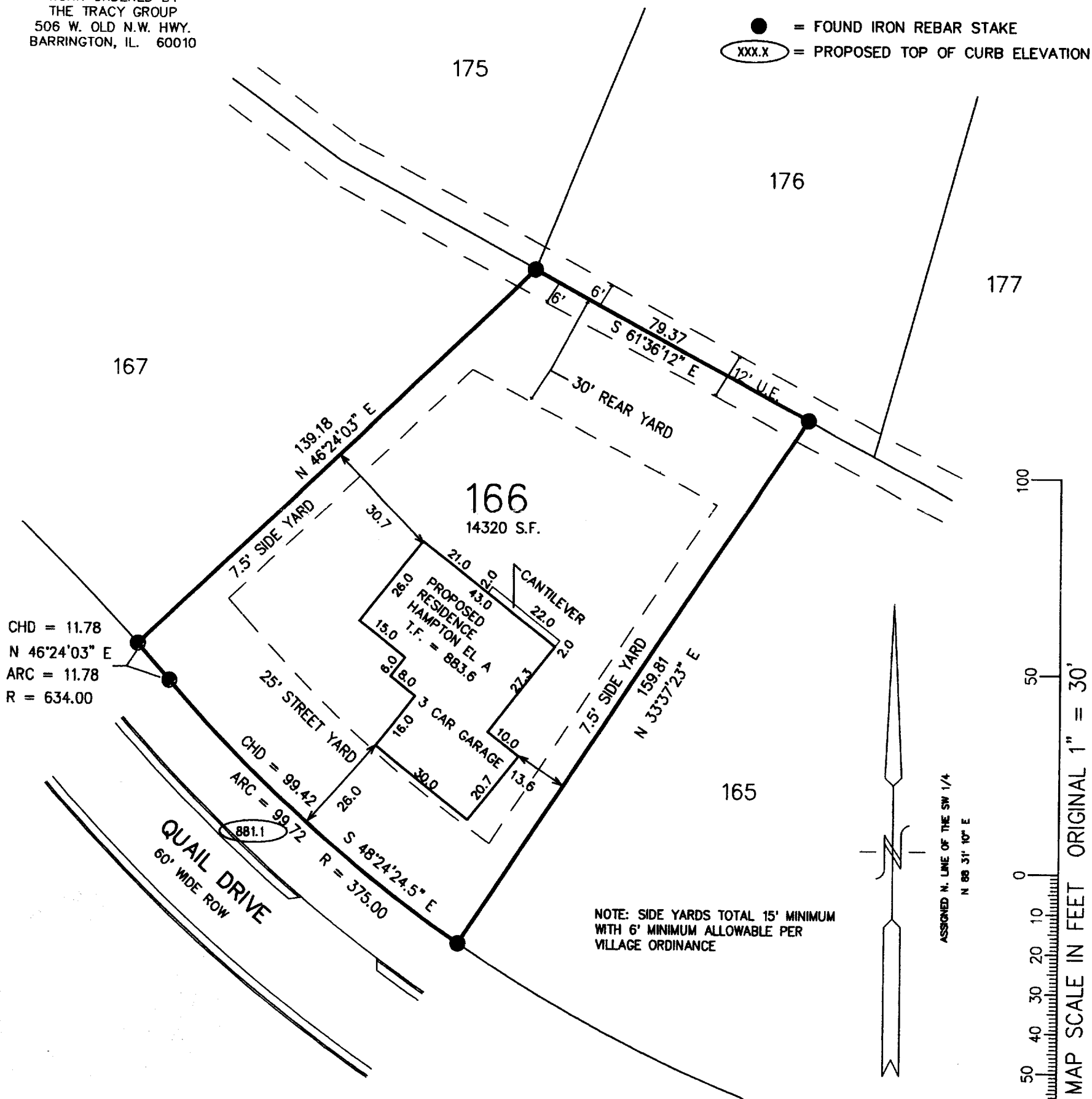

NOTE: COPIES OF THIS MAP TO WHICH THE FOLLOWING CERTIFICATE WILL APPLY SHOW SURVEYOR'S ORIGINAL SEAL AND SIGNATURE IN RED INK. COPIES BY ANY OTHER MEANS MAY HAVE ALTERATIONS WHICH DO NOT REPRESENT THE SURVEYOR'S WORK PRODUCT.

I HEREBY CERTIFY THAT THE ABOVE DESCRIBED PROPERTY HAS BEEN SURVEYED UNDER MY DIRECTION AND THAT THE ABOVE MAP IS A TRUE REPRESENTATION THEREOF AND SHOWS THE SIZE AND LOCATION OF THE PROPERTY AND ITS EXTERIOR BOUNDARIES. THIS SURVEY IS MADE FOR THE USE OF THE PRESENT OWNERS OF THE PROPERTY, AND ALSO THOSE WHO PURCHASE, MORTGAGE, OR GUARANTEE THE TITLE THERETO WITHIN ONE YEAR FROM THE DATE HEREOF.

DATED: NOV. 29, 2000

Peter S. Gordon
 PETER S. GORDON R.L.S. 2101

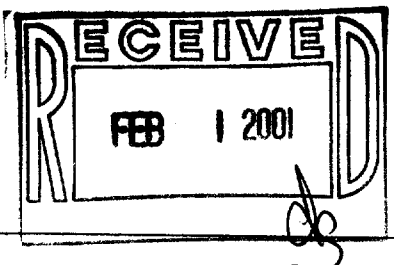

PROJECT 4267.166
 DATE: 11-29-2000
 SHEET 1 OF 1

THR-166 006-857