

FARRIS, HANSEN, & ASSOCIATES, INC.
ENGINEERING, ARCHITECTURE, SURVEYING
7 RIDGWAY COURT - P.O. BOX 437, ELKHORN, WISCONSIN, 53121
PHONE: (414) 723-2098 FAX: (414) 723-5886
PLAT OF SURVEY

LOT 168 OF HUNTERS RIDGE SUBDIVISION
LOCATED IN ALL 1/4'S OF THE SW 1/4
SECTION 25, TOWN 1 NORTH, RANGE 18 EAST,
VILLAGE OF GENOA CITY, WALWORTH COUNTY, WISCONSIN

- WORK ORDERED BY -
THE TRACY GROUP
506 W. OLD N.W. HWY.
BARRINGTON, IL. 60010

● = FOUND IRON REBAR STAKE
XXX.X = PROPOSED TOP OF CURB ELEVATION

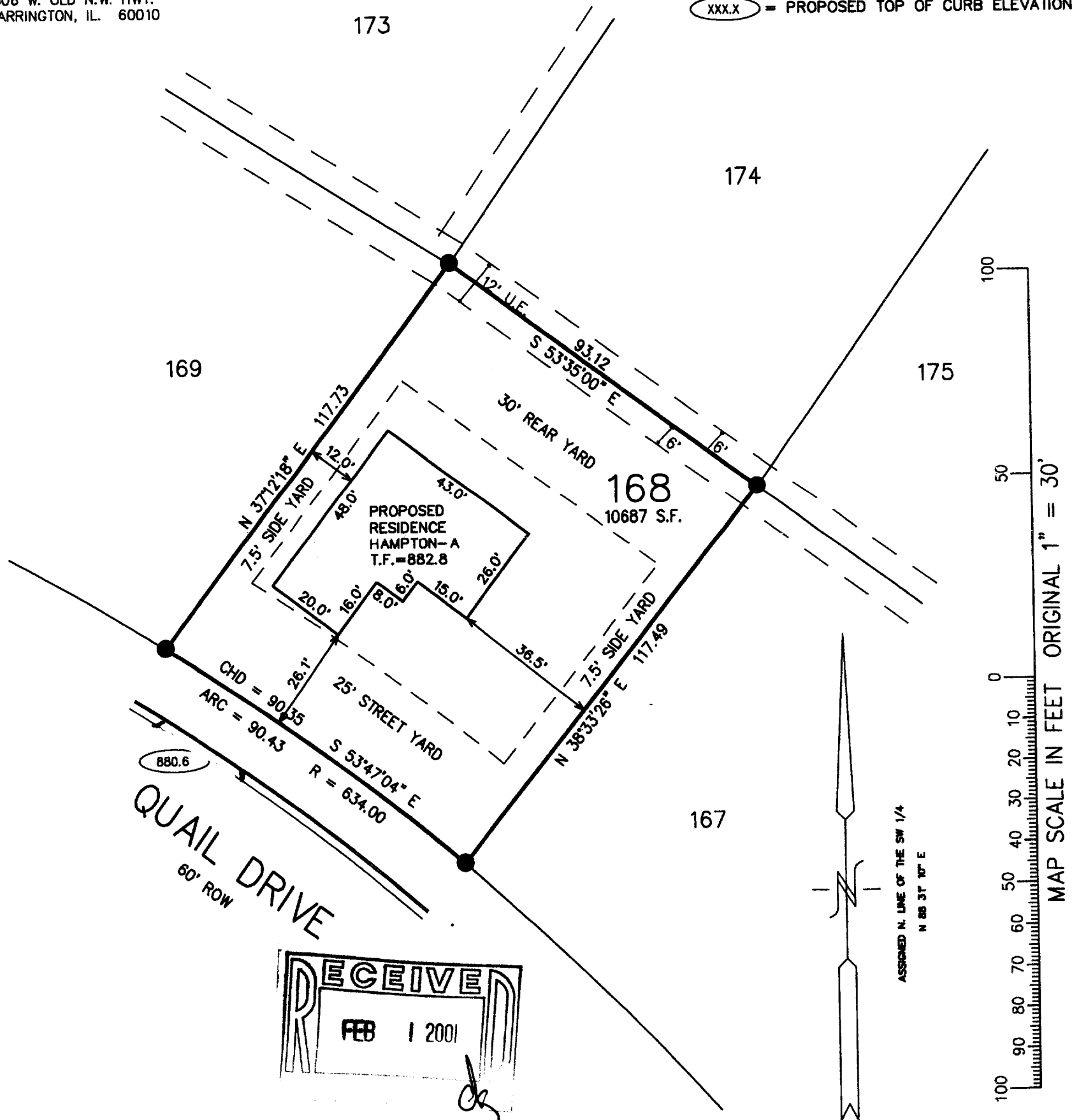

NOTE: COPIES OF THIS MAP TO WHICH THE FOLLOWING CERTIFICATE WILL APPLY SHOW SURVEYOR'S ORIGINAL SEAL AND SIGNATURE IN RED INK. COPIES BY ANY OTHER MEANS MAY HAVE ALTERATIONS WHICH DO NOT REPRESENT THE SURVEYOR'S WORK PRODUCT.

I HEREBY CERTIFY THAT THE ABOVE DESCRIBED PROPERTY HAS BEEN SURVEYED UNDER MY DIRECTION AND THAT THE ABOVE MAP IS A TRUE REPRESENTATION THEREOF AND SHOWS THE SIZE AND LOCATION OF THE PROPERTY AND ITS EXTERIOR BOUNDARIES. THIS SURVEY IS MADE FOR THE USE OF THE PRESENT OWNERS OF THE PROPERTY, AND ALSO THOSE WHO PURCHASE, MORTGAGE, OR GUARANTEE THE TITLE THERETO WITHIN ONE YEAR FROM THE DATE HEREOF.

DATED: 12-7-2000

Peter S. Gordon
PETER S. GORDON R.L.S. 2101

NOTE: SIDE YARDS TOTAL 15' MINIMUM
WITH 8' MINIMUM ALLOWABLE PER
VILLAGE ORDINANCE

PROJECT 4267.168
DATE: 12/07/2000
SHEET 1 OF 1

THR-168

006-853