

FARRIS, HANSEN, & ASSOCIATES, INC.
ENGINEERING, ARCHITECTURE, SURVEYING
7 RIDGWAY COURT - P.O. BOX 437, ELKHORN, WISCONSIN, 53121
PHONE: (414) 723-2098 FAX: (414) 723-5886
PLAT OF SURVEY

LOT 157 OF HUNTERS RIDGE SUBDIVISION
LOCATED IN ALL 1/4'S OF THE SW 1/4
SECTION 25, TOWN 1 NORTH, RANGE 18 EAST,
VILLAGE OF GENOA CITY, WALWORTH COUNTY, WISCONSIN

WORK ORDERED BY -
THE TRACY GROUP
506 W. OLD N.W. HWY.
BARRINGTON, IL. 60010

● = FOUND IRON REBAR STAKE
XXX.X = PROPOSED TOP OF CURB ELEVATION

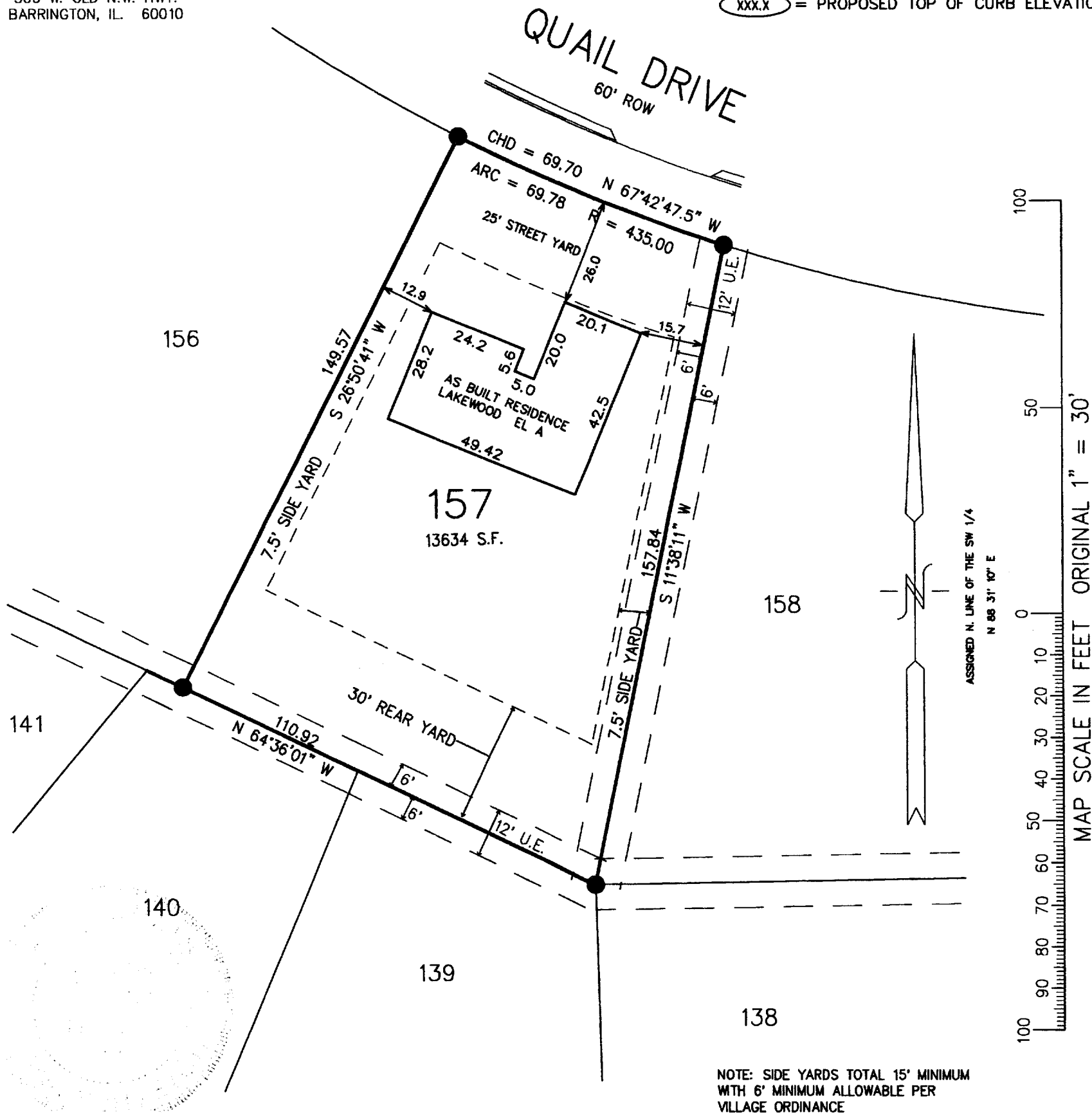

NOTE: COPIES OF THIS MAP TO WHICH THE FOLLOWING CERTIFICATE WILL APPLY SHOW SURVEYOR'S ORIGINAL SEAL AND SIGNATURE IN RED INK. COPIES BY ANY OTHER MEANS MAY HAVE ALTERATIONS WHICH DO NOT REPRESENT THE SURVEYOR'S WORK PRODUCT.

I HEREBY CERTIFY THAT THE ABOVE DESCRIBED PROPERTY HAS BEEN SURVEYED UNDER MY DIRECTION AND THAT THE ABOVE MAP IS A TRUE REPRESENTATION THEREOF AND SHOWS THE SIZE AND LOCATION OF THE PROPERTY, ITS EXTERIOR BOUNDARIES, THE LOCATION OF ALL VISIBLE STRUCTURES, AND DIMENSIONS OF ALL PRINCIPLE BUILDINGS THEREON, BOUNDARY FENCES, APPARENT EASEMENTS, ROADWAYS, AND VISIBLE ENCROACHMENTS, IF ANY. THIS SURVEY IS MADE FOR THE USE OF THE PRESENT OWNERS OF THE PROPERTY, AND ALSO THOSE WHO PURCHASE, MORTGAGE, OR GUARANTEE THE TITLE THERETO WITHIN ONE YEAR FROM THE DATE HEREOF.

DATED: 10-20-2000

REVISED 01-24-2001
TO SHOW SIZE & LOCATION OF
RESIDENCE AS BUILT

PETER S. GORDON R.L.S. 2101

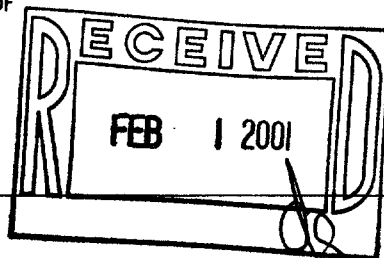

PROJECT 4267.157
DATE: 11/14/1999
SHEET 1 OF 1

JAN 24 2001

FHR-157
006-832