

TOPOGRAPHIC SURVEY

Lots 20, 21 and 22 in Hornsby Business Park, a Subdivision of part of the East Half of the Northwest Quarter and the North Half of the Southwest Quarter of Section 36, Township 1 North, Range 18, East of the Fourth Principal Meridian, in the Village of Genoa City, Walworth County, Wisconsin.

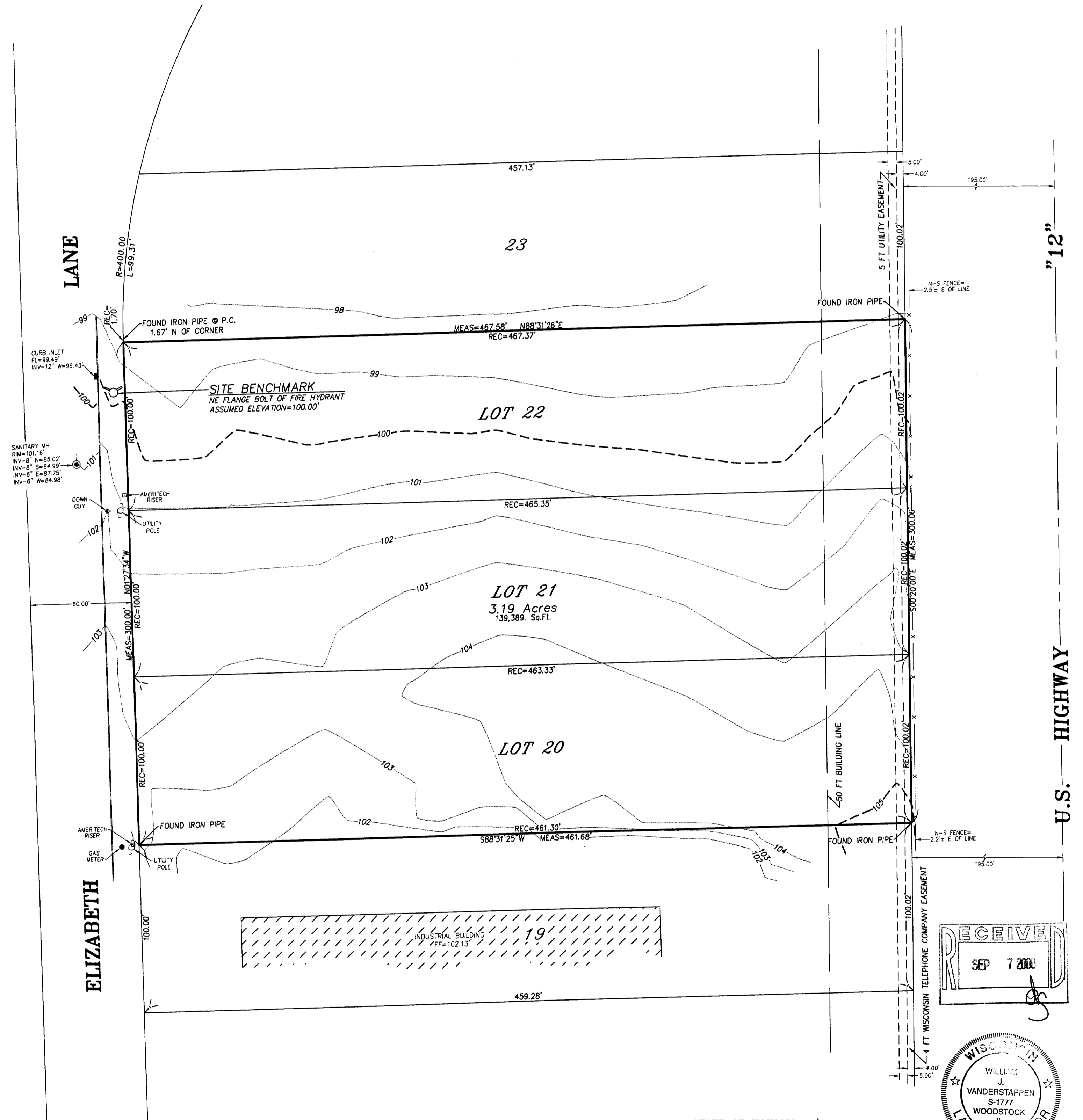

NOTE: Only those Building Line Restrictions or Easements shown on a Recorded Subdivision Plat are shown hereon unless the description ordered to be surveyed contains a proper description of the required building lines or easements.

- * No distance should be assumed by scaling.
- * No underground improvements have been located unless shown and noted.
- * No representation as to ownership, use, or possession should be hereon implied.
- * This Survey and Plat of Survey are void without original embossed or colored seal and signature affixed.

Compare your description and site markings with this plat and AT ONCE report any discrepancies which you may find.

STATE OF ILLINOIS)
) S.S.
 COUNTY OF McHENRY)

I hereby certify that we have surveyed the premises above described, and that the plat hereon is a true representation of the said survey.

Dated at Woodstock, McHenry County, Illinois 3/20 A.D., 2000.

VANDERSTAPPEN SURVEYING, INC.

By: *William J. Vanderstappen*
 Wisconsin Registered Land Surveyor
 No. 1777 S

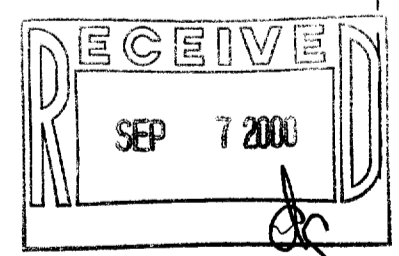

CLIENT: MIKE RESCHKE
 DRAWN BY: ST CHK'ED BY: WJV
 SCALE: 1"=40' SEC. 36 T. 1 R. 18 E.
 P.I.N.: BLOOMFIELD TWP. - WALWORTH COUNTY
 JOB NO.: 000142 I.D. TP. BK. PG.
 ALL DISTANCES SHOWN IN FEET AND DECIMAL PARTS THEREOF CORRECTED TO 68° F.

THBP-20 THBP-22
 THBP-21

006-802