

PLAT OF SURVEY

-OF-

THAT PART OF THE SOUTHEAST 1/4 OF SECTION 35, TOWNSHIP 1 NORTH, RANGE 18 EAST, BOUNDED AS FOLLOWS: BEGING AT THE NORTHEAST CORNER OF LOT 3, BLOCK 2, STRAIN'S ADDITION TO THE VILLAGE OF GENOA CITY; THENCE SOUTH 10 RODS (165 FEET); THENCE EAST 10.04 RODS (165.55 FEET); THENCE NORTH 24°30' EAST TO THE SOUTH LINE OF WALWORTH STREET; THENCE WEST TO THE PLACE OF BEGINNING. EXCEPTIN THE WEST 3 FEET THEREOF. SAID LAND BEING IN THE VILLAGE OF GENOA COUNTY OF WALWORTH AND STATE OF WISCONSIN.

SURVEY FOR: REMAX Southern Lakes
SURVEY LOCATION: 401 Walworth Street

WALWORTH STREET (66' WIDE)

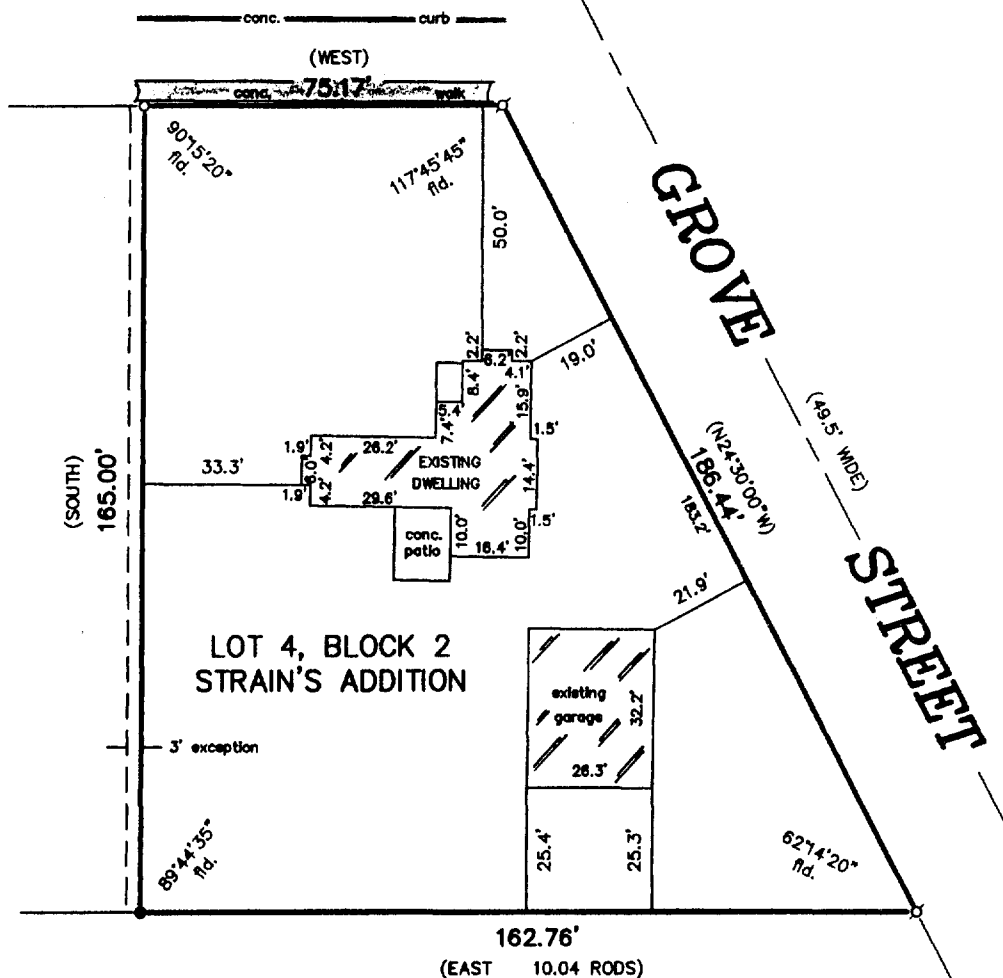

LEGEND

- FOUND IRON PIPE
- SET IRON PIPE
- ⊘ FOUND IRON ROD
- () RECORDED AS

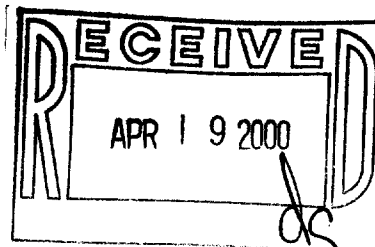

"I hereby certify that I have surveyed the above described property and that the above map is a correct representation thereof and shows the size and location of the property, its exterior boundaries, the location of all visible structures and dimensions of all principal buildings thereon, boundary fences, apparent easements, roadways and encroachments, if any."

"This survey is made for the use of the present owners of the property, and those who purchase, mortgage, or guarantee the title thereto within one year from date hereof."

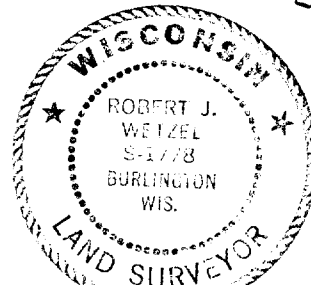

THIS IS NOT AN ORIGINAL PRINT
UNLESS THIS SEAL IS RED.



B.W. SURVEYING, INC.

412 N. PINE STREET
BURLINGTON, WI 53105
(262)-767-0225

Robert J. Wetzel
ROBERT J. WETZEL S-1778

MARCH 21, 2000
DATE

4396
JOB NUMBER

TVGC-75

006-801