

PLAT OF SURVEY

Being Lot 1 of C.S.M. #540 in the Northeast Quarter of Section 36, Township 1 North, Range 18 East, Village of Genoa City, Walworth County, Wisconsin, being more completely described as follows: Commencing at the North Quarter corner of said Section 36; thence with the north line of the Northeast Quarter of said Section 36, South 89 degrees 47 minutes 57 seconds East, a distance of 1323.15 feet to a point; thence South 00 degrees 00 minutes 43 seconds East, a distance of 1043.25 feet to the point of beginning; thence from the point of beginning, South 00 degrees 00 minutes 43 seconds East, a distance of 274.80 feet to a point; thence North 89 degrees 30 minutes 40 seconds West, a distance of 162.60 feet to a point; thence North 00 degrees 25 minutes 37 seconds West, a distance of 274.80 feet to a point; thence South 89 degrees 31 minutes 11 seconds East, a distance of 164.59 feet to the point of beginning. Parcel being subject to the rights of the public for the use of Wild Rose Road.

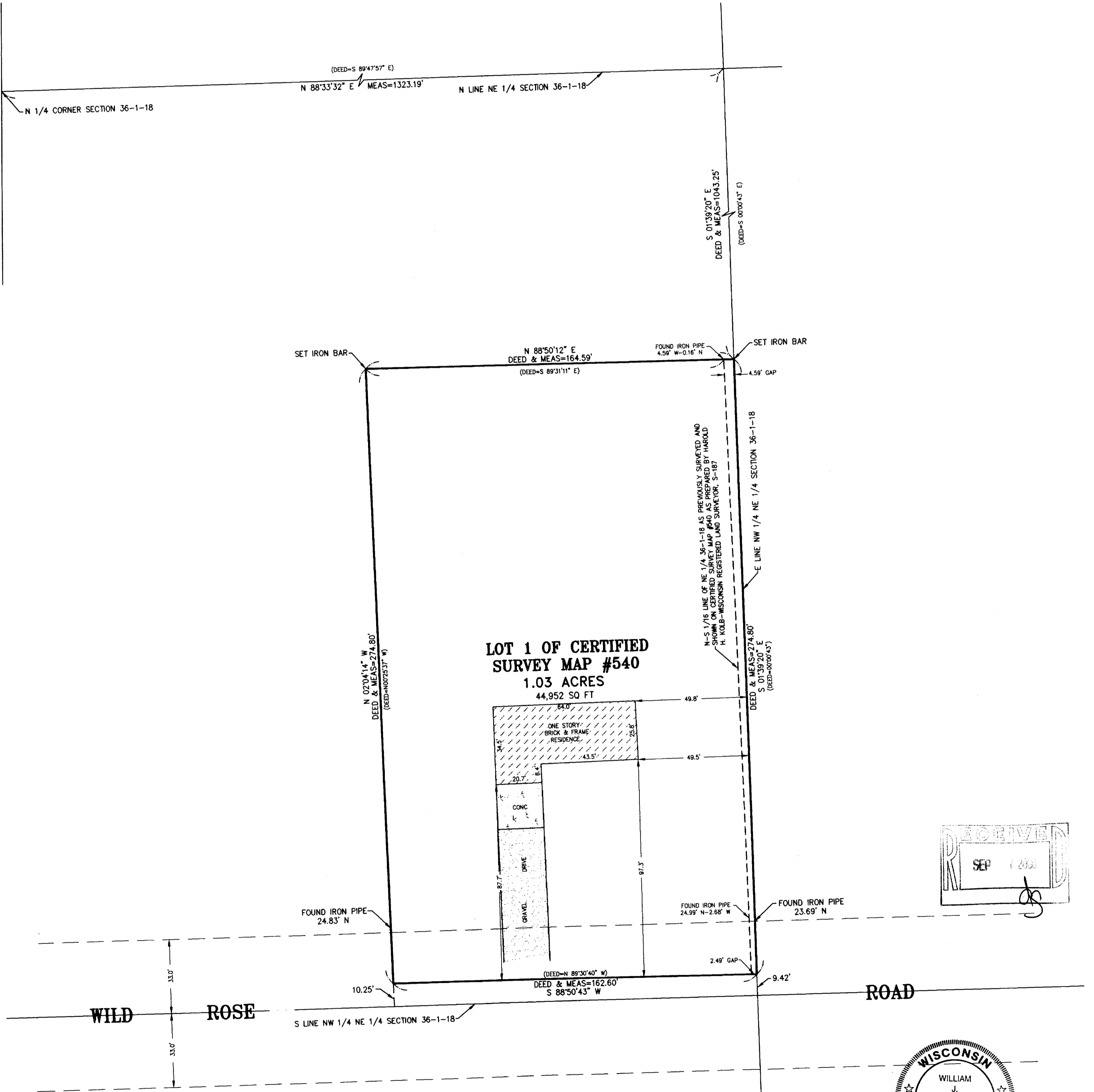

**LOT 1 OF CERTIFIED
SURVEY MAP #540
1.03 ACRES
44,952 SQ FT**

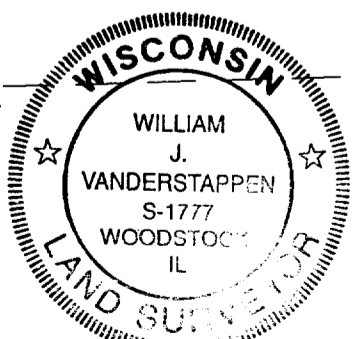
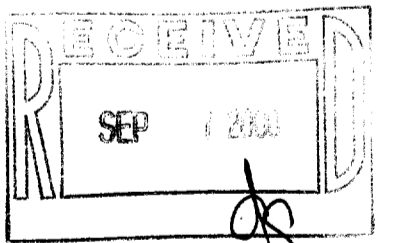
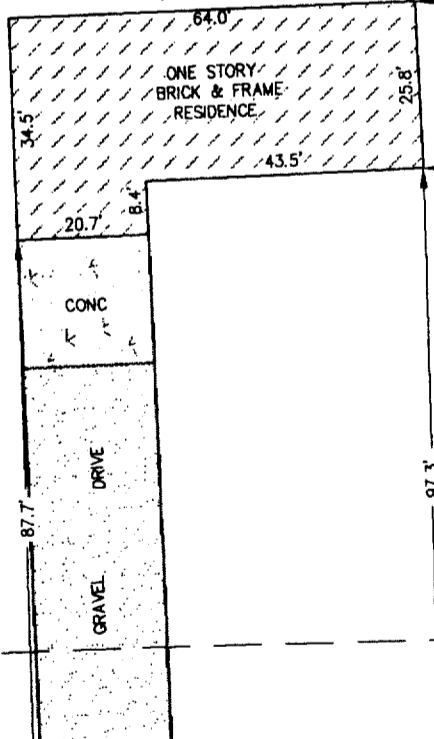

STATE OF ILLINOIS)
COUNTY OF McHENRY) S.S.

I hereby certify that we have surveyed the premises above described, and that the plat hereon is a true representation of the said survey.

Dated at Woodstock, McHenry County, Illinois 10/24 A.D., 1996
VANDERSTAPPEN SURVEYING, INC..

By: William J. Vanderstappen
Wisconsin Registered Professional Land Surveyor
No. 1777

NOTE: Only those Building Line Restrictions or Easements shown on a Recorded Subdivision Plat are shown hereon unless the description ordered to be surveyed contains a proper description of the required building lines or easements.

Compare your description and site markings with this plat and AT ONCE report any discrepancies which you may find.

CLIENT: CENTURY 21-ZENK REALTY, LLC.
DRAWN BY: ST CHK'ED BY: WJV
SCALE: 1"=30' SEC. 36 T. 1 R. 18 E.
JOB NO.: 960613 FLD. BK. PAGE
ALL DISTANCES SHOWN IN FEET AND DECIMAL PARTS THEREOF
CORRECTED TO 68° F.

