

PLAT OF SURVEY

-OF-

LOT 2, BLOCK 3 OF J.H. ROWE'S ADDITION TO THE VILLAGE OF GENOA CITY, ACCORDING TO THE RECORDED PLAT THEREOF. SAID LAND BEING IN THE VILLAGE OF GENOA CITY, WALWORTH COUNTY, STATE OF WISCONSIN.

SURVEY FOR: RE/MAX SOUTHERN LAKES
SURVEY LOCATION: 521 FRANKLIN STREET

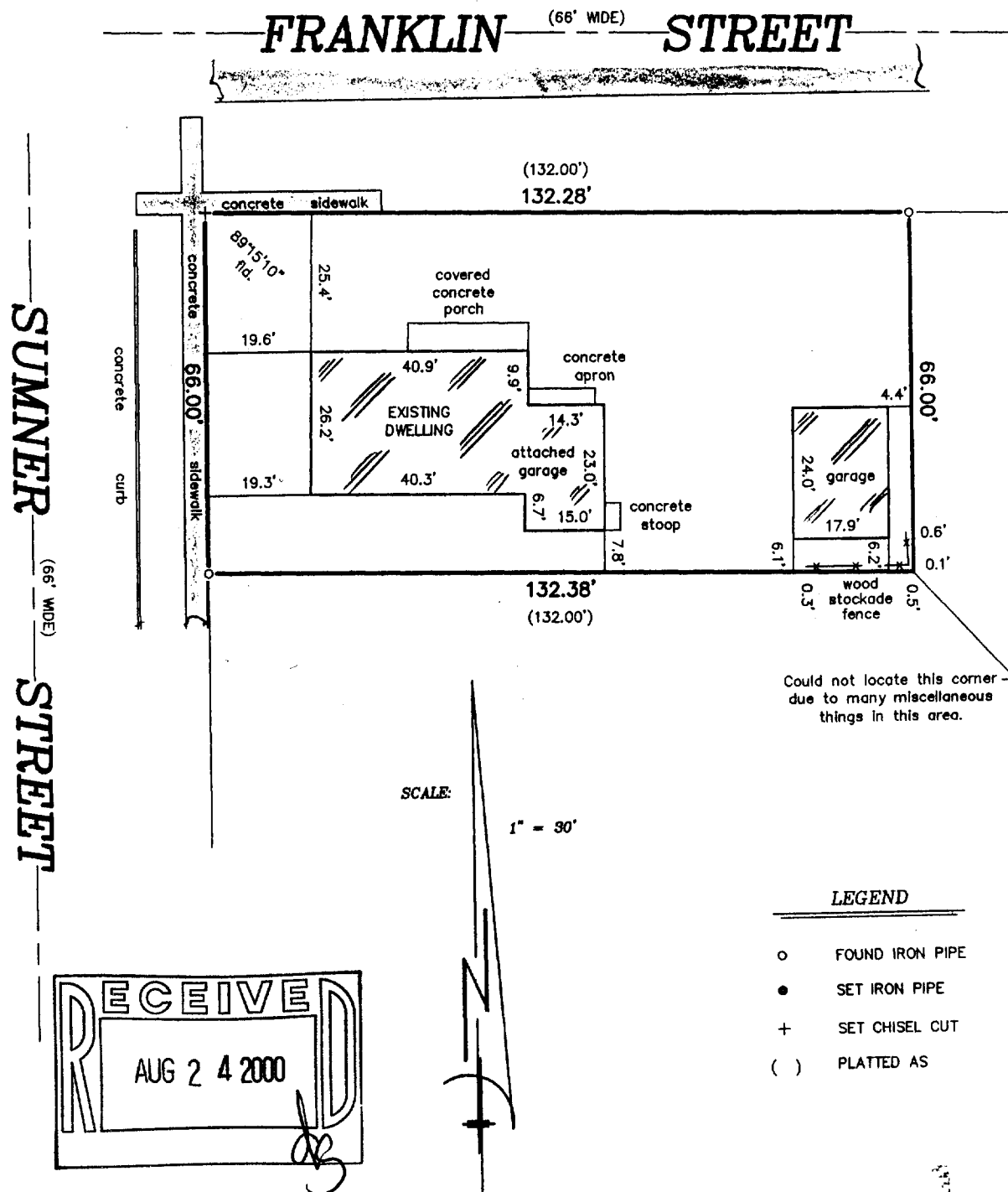

"I hereby certify that I have surveyed the above described property and that the above map is a correct representation thereof and shows the size and location of the property, its exterior boundaries, the location of all visible structures and dimensions of all principal buildings thereon, boundary fences, apparent easements, roadways and encroachments, if any."

"This survey is made for the use of the present owners of the property, and those who purchase, mortgage, or guarantee the title thereto within one year from date hereof."



THIS IS NOT AN ORIGINAL PRINT
UNLESS THIS SEAL IS RED.



B.W. SURVEYING, INC.

412 N. PINE STREET
BURLINGTON, WI 53105
(262)-767-0225

Robert J. Wetzel
ROBERT J. WETZEL S-1778

JUNE 6, 2000
DATE

4513
JOB NUMBER

TR-19

086-771