

PLAT OF SURVEY
-OF-

LOT 9 OF CAREY'S ADDITION TO GENOA
CITY, SECTION 35, TOWNSHIP 1 NORTH,
RANGE 18 EAST, VILLAGE OF GENOA CITY,
WALWORTH COUNTY, WISCONSIN.

SURVEY FOR: COLDWELL BANKER
SURVEY LOCATION: 126 SUMNER STREET

"I hereby certify that I have surveyed the above described
property and that the above map is a correct representation thereof
and shows the size and location of the property, its exterior
boundaries, the location of all visible structures and dimensions
of all principal buildings thereon, boundary fences, apparent
easements, roadways and encroachments, if any."

"This survey is made for the use of the present owners of the
property, and those who purchase, mortgage, or guarantee the
title thereto within one year from date hereof."

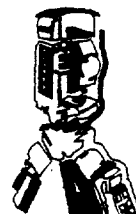

B.W. SURVEYING, INC.

412 N. PINE STREET
BURLINGTON, WI 53105
(262)-767-0225

SUMNER STREET
50' WIDE

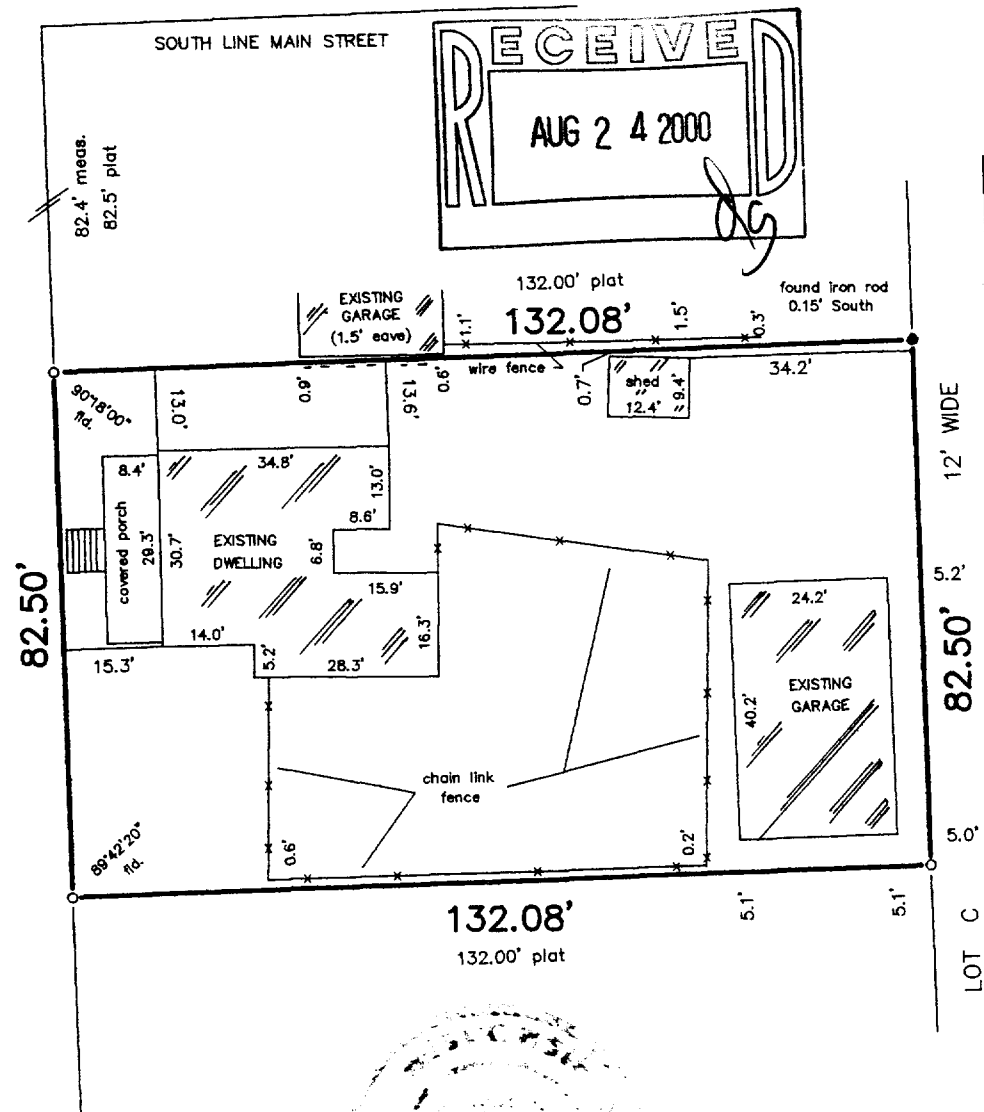

SCALE:
1" = 30'

LEGEND

- FOUND IRON PIPE
- FOUND IRON ROD



THIS IS NOT AN ORIGINAL PRINT
UNLESS THIS SEAL IS RED.

Robert J. Wetzel
ROBERT J. WETZEL S-1778

JUNE 19, 2000
DATE

4533
JOB NUMBER

TC-9

006-770