

DEGEN, FOAT SURVEYING ASSOCIATES

100 SOUTH SECOND STREET
WATERFORD, WISCONSIN
(262)534-5404 (FAX)534-2022

004202
004202S1.DWG

PLAT OF SURVEY

LOT 1 OF WALWORTH COUNTY CERTIFIED SURVEY MAP NO. 2495, RECORDED IN VOLUME 12 OF CERTIFIED SURVEY MAPS ON PAGES 216-217 AS DOCUMENT NO. 291714, BEING A DIVISION OF LOT 7 OF HORNSBY BUSINESS PARK, LOCATED IN PART OF THE NORTHWEST 1/4 OF THE SOUTHWEST 1/4 AND THE NORTHEAST 1/4 OF THE SOUTHWEST 1/4 OF SECTION 36, TOWN 1 NORTH, RANGE 18 EAST, VILLAGE OF GENOA CITY, WALWORTH COUNTY, WISCONSIN.

SURVEY PREPARED FOR: RE/MAX-SOUTHERN LAKES
112 ELIZABETH LANE
GENOA CITY, WI 53128

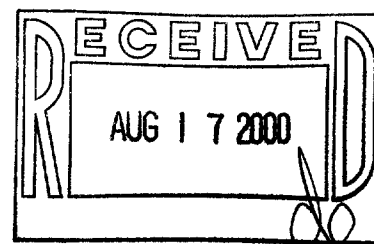
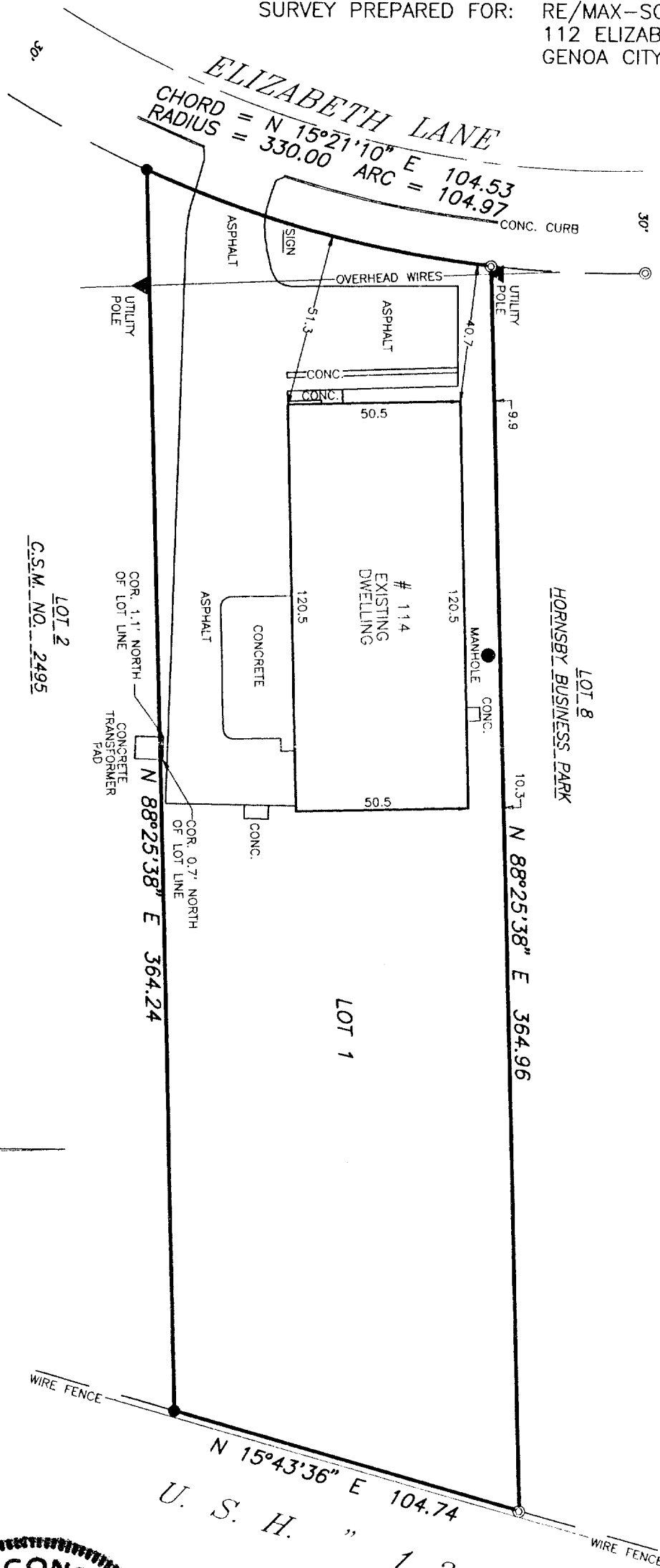

SCALE: 1" = 40'

BEARING BASE: AS RECORDED AS.

LEGEND

- ⊙ - FOUND IRON PIPE
- - FOUND SOLID IRON BAR
- - FENCE
- () - RECORDED AS



I HEREBY CERTIFY THAT I HAVE SURVEYED THE ABOVE DESCRIBED PROPERTY AND THE ABOVE MAP IS A TRUE REPRESENTATION THEREOF AND SHOWS THE SIZE AND LOCATION OF THE PROPERTY, THE LOCATION OF ALL VISIBLE STRUCTURES AND DIMENSIONS OF ALL PRINCIPAL BUILDINGS THEREON, BOUNDARY FENCES, APPARENT EASEMENTS, ROADWAY AND VISIBLE ENCROACHMENTS, IF ANY.

THIS SURVEY IS MADE FOR THE PRESENT OWNERS OF THE PROPERTY, AND ALSO THOSE WHO PURCHASE, OR GUARANTEE THE TITLE THERETO WITHIN (1) YEAR FROM THE DATE HEREOF.

DATED AT WATERFORD, WI THIS 16th DAY OF JUNE 2000

RECERTIFIED

006-766
TA-2495-1