

# FARRIS, HANSEN, & ASSOCIATES, INC.

ENGINEERING, ARCHITECTURE, SURVEYING

7 RIDGWAY COURT - P.O. BOX 437, ELKHORN, WISCONSIN, 53121

PHONE: (414) 723-2098 FAX: (414) 723-5886

## PLAT OF SURVEY

### LOT 135 OF HUNTERS RIDGE SUBDIVISION

LOCATED IN ALL 1/4'S OF THE SW 1/4  
SECTION 25, TOWN 1 NORTH, RANGE 18 EAST,  
VILLAGE OF GENOA CITY, WALWORTH COUNTY, WISCONSIN

- WORK ORDERED BY -  
THE TRACY GROUP  
506 W. OLD N.W. HWY.  
BARRINGTON, IL. 60010

● = FOUND IRON REBAR STAKE  
XXX.X = PROPOSED TOP OF CURB ELEVATION

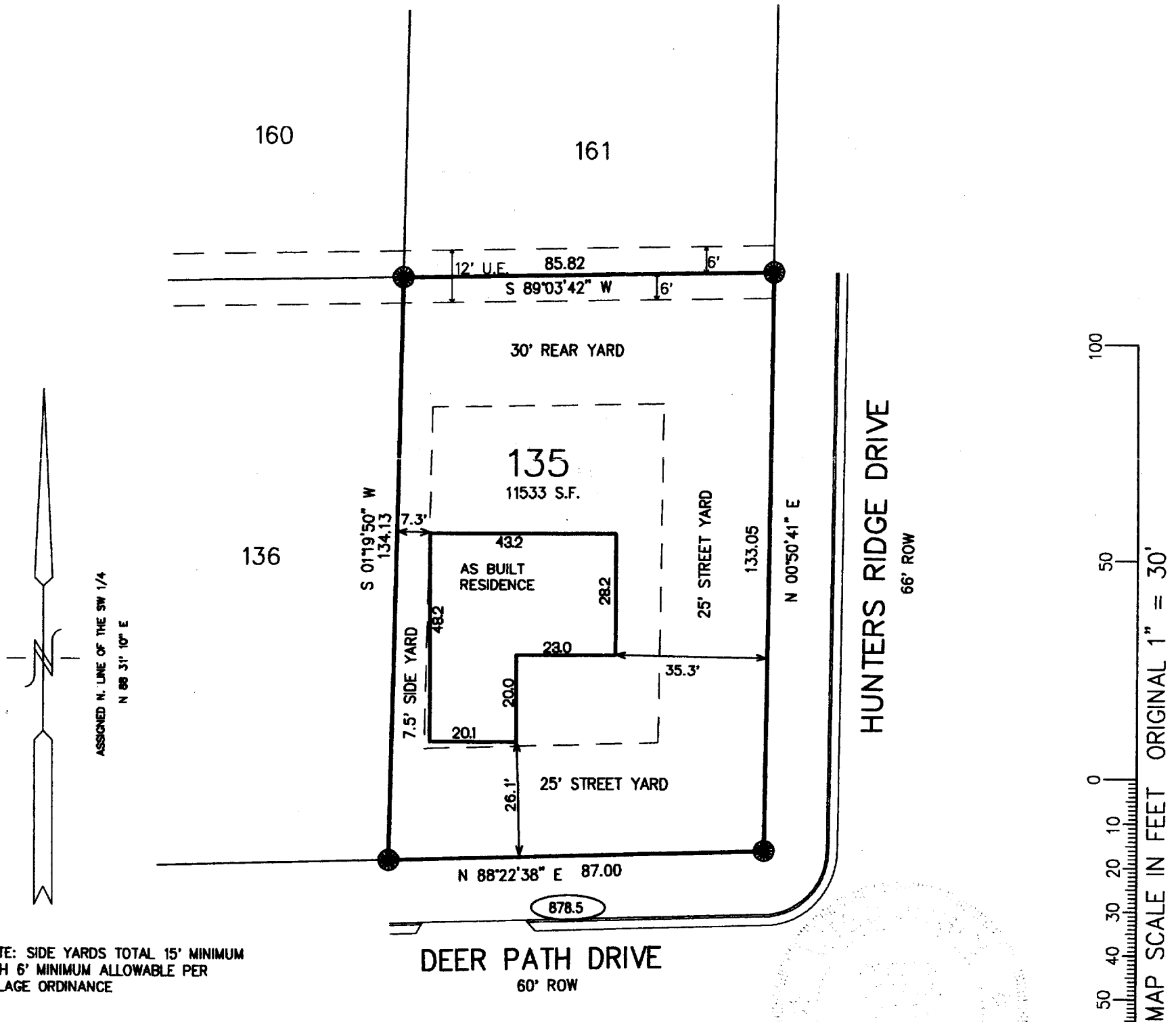

NOTE: SIDE YARDS TOTAL 15' MINIMUM  
WITH 6' MINIMUM ALLOWABLE PER  
VILLAGE ORDINANCE

NOTE: COPIES OF THIS MAP TO WHICH THE FOLLOWING CERTIFICATE WILL APPLY SHOW  
SURVEYOR'S ORIGINAL SEAL AND SIGNATURE IN RED INK. COPIES BY ANY OTHER MEANS MAY HAVE ALTERATIONS  
WHICH DO NOT REPRESENT THE SURVEYOR'S WORK PRODUCT.

I HEREBY CERTIFY THAT THE ABOVE DESCRIBED PROPERTY HAS BEEN SURVEYED UNDER MY DIRECTION AND THAT THE  
ABOVE MAP IS A TRUE REPRESENTATION THEREOF AND SHOWS THE SIZE AND LOCATION OF THE PROPERTY AND ITS  
EXTERIOR BOUNDARIES. THIS SURVEY IS MADE FOR THE USE OF THE PRESENT OWNERS OF THE PROPERTY, AND  
ALSO THOSE WHO PURCHASE, MORTGAGE, OR GUARANTEE THE TITLE THERETO WITHIN ONE YEAR FROM THE DATE  
HEREOF.

DATED: 04-17-2000

REVISED 06-05-2000  
TO SHOW SIZE & LOCATION OF  
RESIDENCE AS BUILT

*Peter S. Gordon*  
PETER S. GORDON R.L.S. 2101

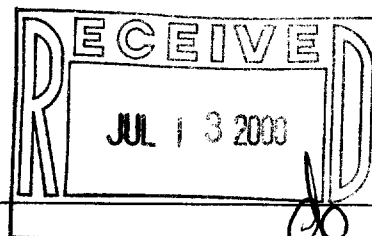

PROJECT 4267.135  
DATE: 10/02/1999  
SHEET 1 OF 1

JUN 05 2000

THR-135

006-757