

# PLAT OF SURVEY

LOT 2, IN CERTIFIED SURVEY MAP NO. 3054, according to the recorded plat thereof, recorded in Volume 16 of Certified Surveys on page 198 as Document No. 401037 located in the SE ¼ of the SW ¼ of Section 35, T.1N., R.18E., Village of Genoa City, Walworth, County, Wisconsin and being a division of Lot 1 Certified Survey Map NO. 810

Surveyed for: Bielinski Bros. Builders/ Richard Meyer and Pamela Klein

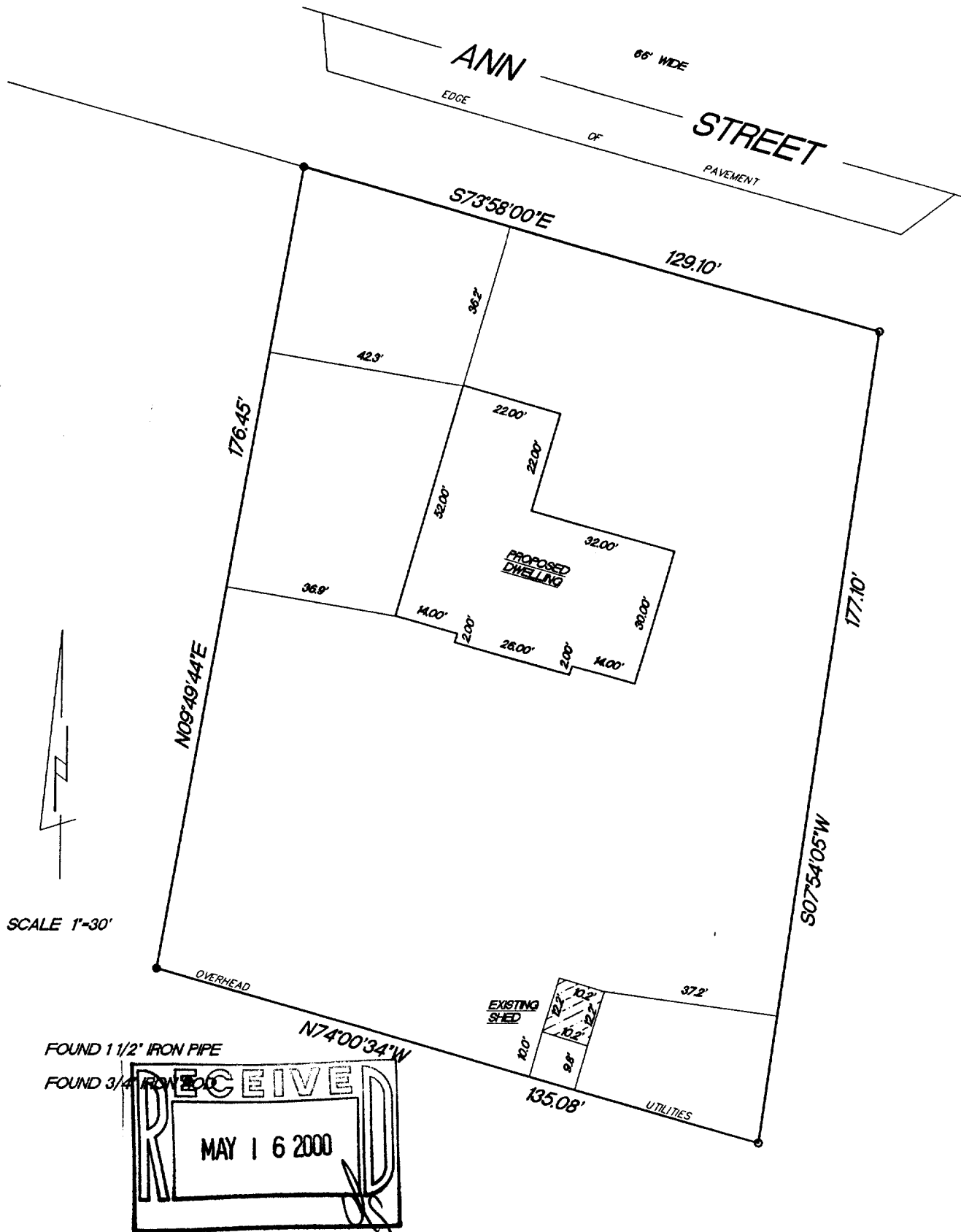

- FOUND 1 1/2" IRON PIPE
- FOUND 3/4" IRON PIPE

"I hereby certify that I have surveyed the above described property and that the above map is a true representation thereof and shows the size and location of the property, its exterior boundaries, the location of all visible structures and dimension of all principal buildings thereon, boundary fences, apparent easements, roadways and encroachments if any."

"This survey is made for the use of the present owners of the property, and also those who purchase, mortgage or guarantee the title thereto within one year from date hereof."

REV. 4/11/00  
REV. 2/21/00  
2/10/00

DATE

TEP/DW

FIELD WORK BY

TEP

DRAWN BY

00006

JOB NUMBER

KETTLE MORaine SURVEYING  
W356 S9050 Godfrey Lane  
Eagle Wisconsin 53119  
P.O. Box 357  
(262) 594-3484

Terrance E. Pisarek R.L.S.

THIS IS NOT AN ORIGINAL SURVEY UNLESS THE SEAL IS RED.

TA-3054-2

006-719