

# **PLAT OF SURVEY** **-OF-**

LOT 47, GENOA TRAILS SUBDIVISION ADDITION NO. 1, A DIVISION OF LOT 3 OF CERTIFIED SURVEY MAP NO. 2191, RECORDED IN VOLUME NO. 10 ON PAGE 277 OF WALWORTH COUNTY CERTIFIED SURVEY MAPS AS DOCUMENT NO. 239621, LOCATED IN THE NW 1/4 OF THE SW 1/4 OF SECTION 36, TOWN 1 NORTH, RANGE 18 EAST. SAID LAND BEING IN THE VILLAGE OF GENOA CITY, WALWORTH COUNTY, WISCONSIN.

SURVEY FOR: REMAX SOUTHERN LAKES  
SURVEY LOCATION: 401 FENMORE LANE

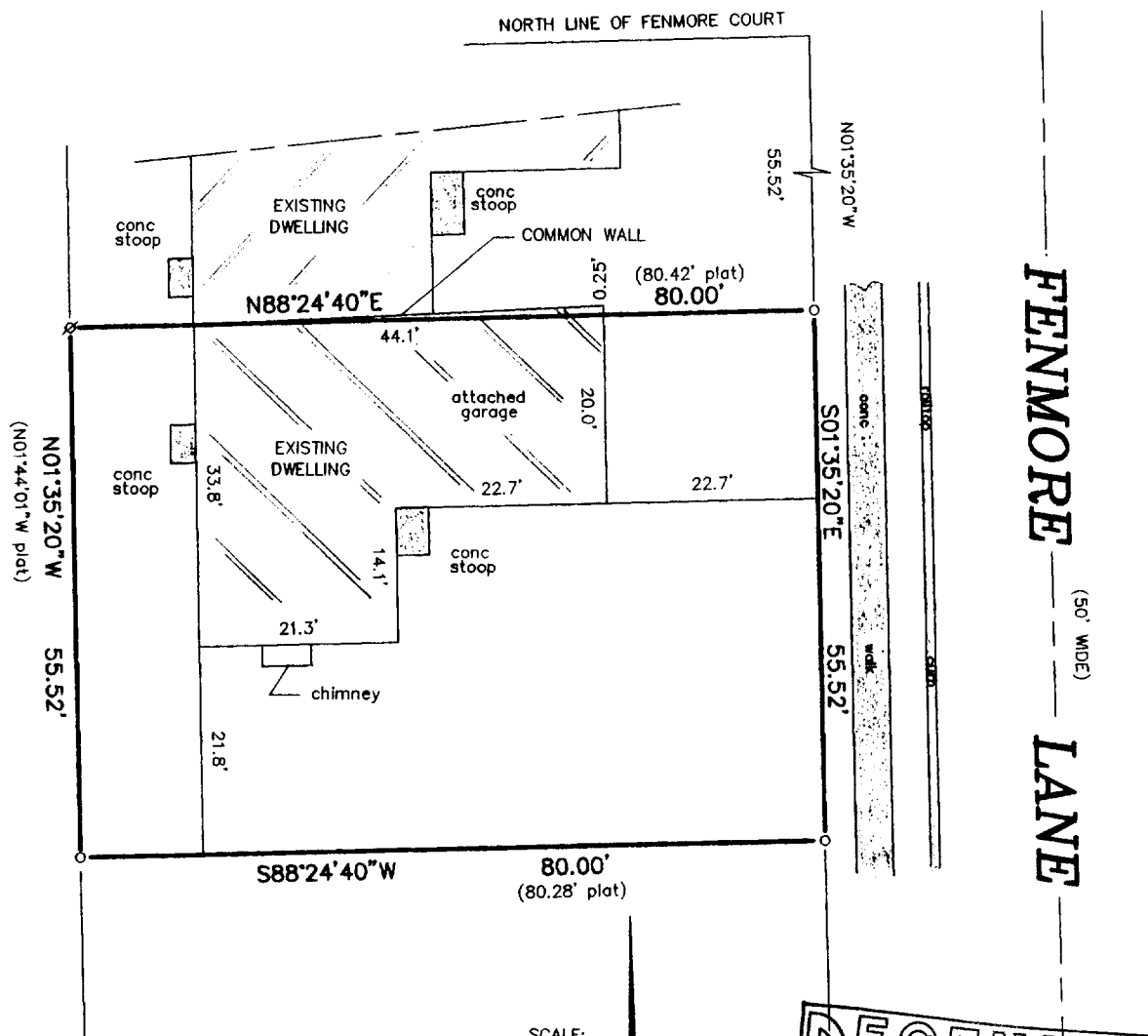

SCALE:

1" = 20'

## **LEGEND**

- FOUND IRON ROD
- ⊗ SET IRON PIPE

"I hereby certify that I have surveyed the above described property and that the above map is a correct representation thereof and shows the size and location of the property, its exterior boundaries, the location of all visible structures and dimensions of all principal buildings thereon, boundary fences, apparent easements, roadways and encroachments, if any."

"This survey is made for the use of the present owners of the property, and those who purchase, mortgage, or guarantee the title thereto within one year from date hereof."

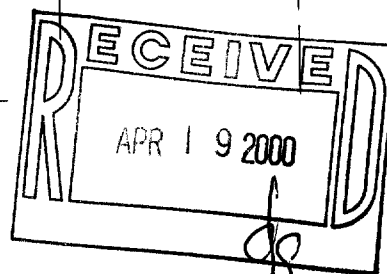

THIS IS NOT AN ORIGINAL PRINT  
UNLESS THIS SEAL IS RED.



**B.W. SURVEYING, INC.**

412 N. PINE STREET  
BURLINGTON, WI 53105  
(262)-767-0225

*Franklin J. Lehman*  
FRANKLIN J. LEHMAN S-2211

APRIL 13, 2000  
DATE

4433  
JOB NUMBER

TGT1-33

006-718