

PLAT OF SURVEY

-OF-

LOT 2, OF ZARNSTORFF ADDITION, LOCATED IN THE SOUTHEAST 1/4 OF THE SOUTHEAST 1/4 OF SECTION 35, TOWNSHIP 1 NORTH, RANGE 18 EAST OF THE FOURTH PRINCIPAL MERIDIAN, IN THE VILLAGE OF GENOA CITY, COUNTY OF WALWORTH, STATE OF WISCONSIN.

SURVEY FOR: COLDWELL BANKER

SURVEY LOCATION: 425 MAIN STREET

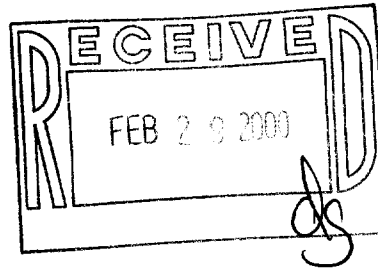

MAIN STREET (66' WIDE)

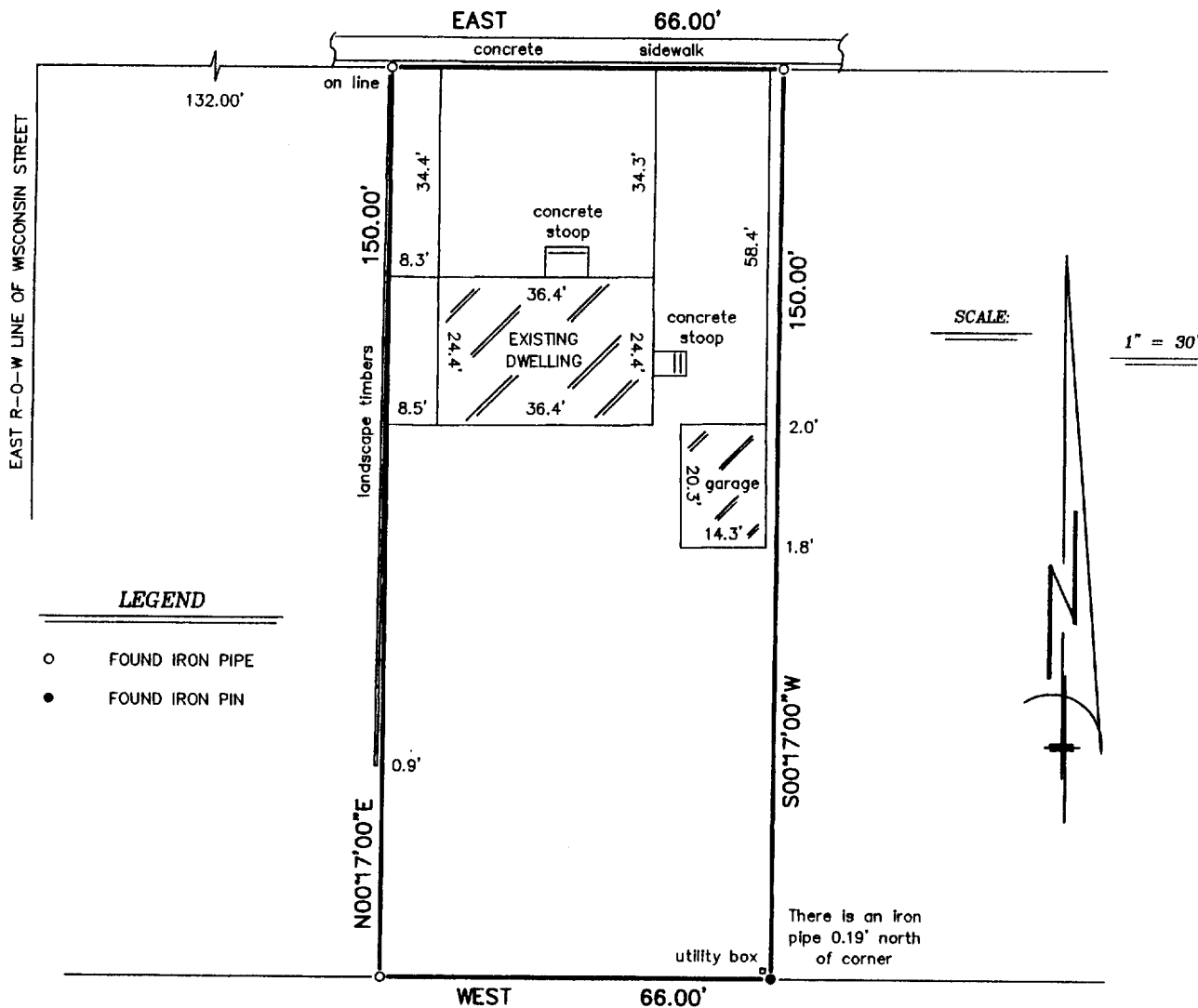

"I hereby certify that I have surveyed the above described property and that the above map is a correct representation thereof and shows the size and location of the property, its exterior boundaries, the location of all visible structures and dimensions of all principal buildings thereon, boundary fences, apparent easements, roadways and encroachments, if any."

"This survey is made for the use of the present owners of the property, and those who purchase, mortgage, or guarantee the title thereto within one year from date hereof."

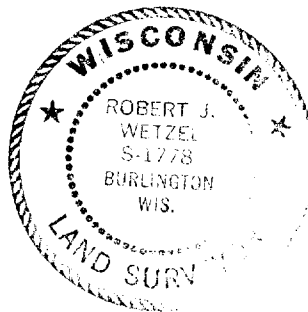

THIS IS NOT AN ORIGINAL PRINT
UNLESS THIS SEAL IS RED.



B.W. SURVEYING, INC.

412 N. PINE STREET
BURLINGTON, WI 53105
(262)-767-0225

Robert J. Wetzel
ROBERT J. WETZEL S-1778

JANUARY 25, 2000
DATE

4319
JOB NUMBER

TSZ-2

006-712