

**FARRIS, HANSEN, & ASSOCIATES, INC.**  
 ENGINEERING, ARCHITECTURE, SURVEYING  
 7 RIDGWAY COURT — P.O. BOX 437, ELKHORN, WISCONSIN, 53121  
 PHONE: (262) 723-2098 FAX: (262) 723-5886

**PLAT OF SURVEY**  
**LOT 145 OF HUNTERS RIDGE SUBDIVISION**  
 LOCATED IN ALL 1/4'S OF THE SW 1/4  
 SECTION 25, TOWN 1 NORTH, RANGE 18 EAST,  
 VILLAGE OF GENOA CITY, WALWORTH COUNTY, WISCONSIN

— WORK ORDERED BY —  
 THE TRACY GROUP  
 506 W. OLD N.W. HWY.  
 BARRINGTON, IL 60010

● = FOUND IRON REBAR STAKE  
 (XXX.X) = PROPOSED TOP OF CURB ELEVATION

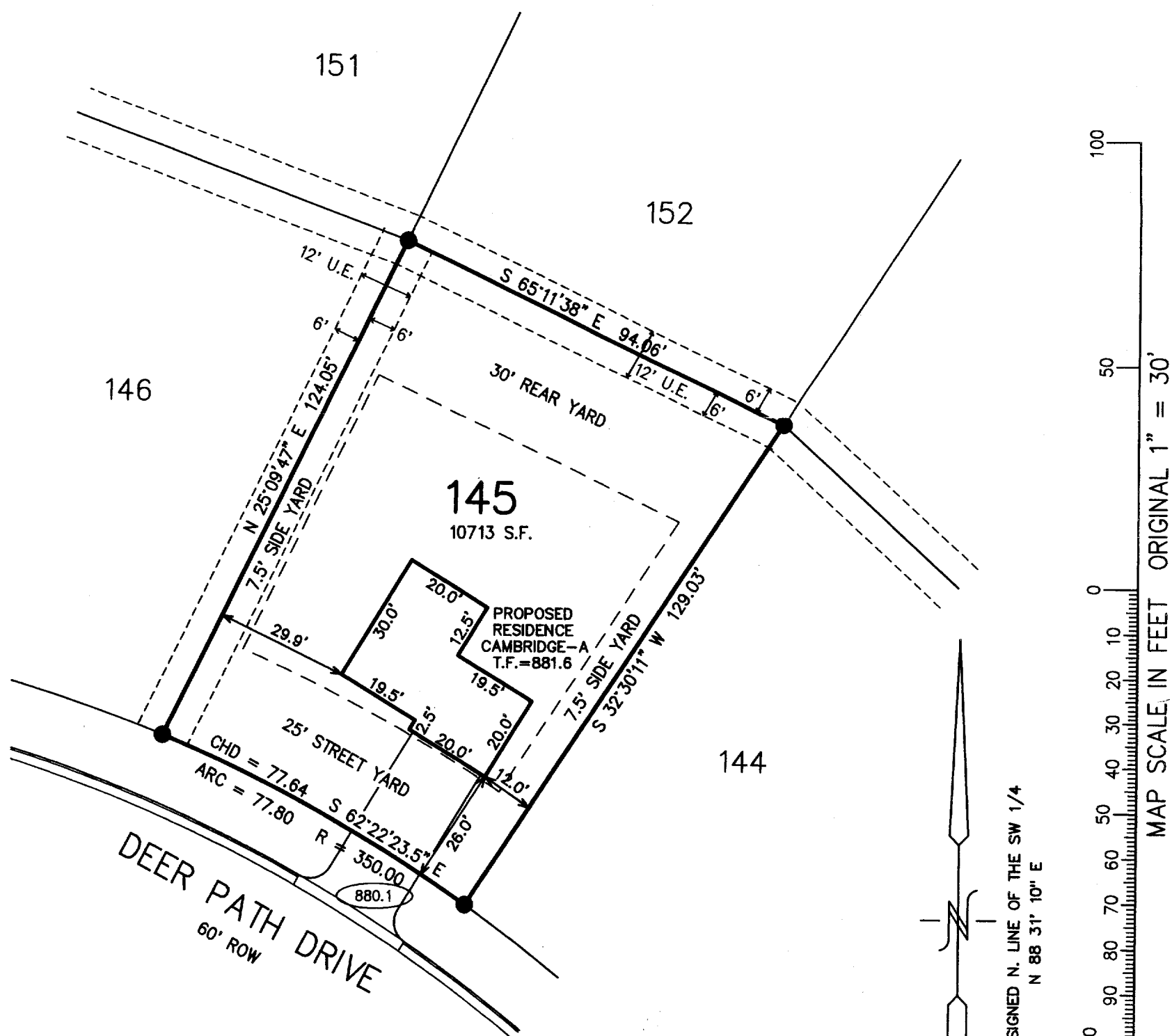

NOTE: SIDE YARDS TOTAL 15' MINIMUM  
 WITH 6' MINIMUM ALLOWABLE PER  
 VILLAGE ORDINANCE

NOTE: COPIES OF THIS MAP TO WHICH THE FOLLOWING CERTIFICATE WILL APPLY SHOW  
 SURVEYOR'S ORIGINAL SEAL AND SIGNATURE IN RED INK. COPIES BY ANY OTHER MEANS MAY HAVE ALTERATIONS  
 WHICH DO NOT REPRESENT THE SURVEYOR'S WORK PRODUCT.

I HEREBY CERTIFY THAT THE ABOVE DESCRIBED PROPERTY HAS BEEN SURVEYED UNDER MY DIRECTION AND THAT THE  
 ABOVE MAP IS A TRUE REPRESENTATION THEREOF AND SHOWS THE SIZE AND LOCATION OF THE PROPERTY AND ITS  
 EXTERIOR BOUNDARIES. THIS SURVEY IS MADE FOR THE USE OF THE PRESENT OWNERS OF THE PROPERTY, AND  
 ALSO THOSE WHO PURCHASE, MORTGAGE, OR GUARANTEE THE TITLE THERETO WITHIN ONE YEAR FROM THE DATE  
 HEREOF.

DATED: 1-12-2000

*Peter S. Gordon*  
 PETER S. GORDON R.L.S. 2101

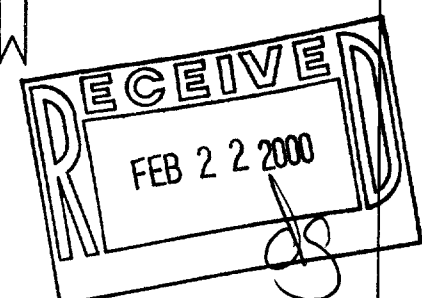

PROJECT 4267.145  
 DATE: 01/12/2000  
 SHEET 1 OF 1

THR-145

006-707