

PLAT OF SURVEY  
-OF-

LOT 2 OF CERTIFIED SURVEY MAP NO. 2495, LOCATED IN HORNSBY BUSINESS PARK, SECTION 36, TOWNSHIP 1 NORTH, RANGE 18 EAST OF THE FOURTH PRINCIPAL MERIDIAN, LYING AND BEING IN THE VILLAGE OF GENOA CITY, COUNTY OF WALWORTH AND STATE OF WISCONSIN.

SURVEY FOR: ZENK REALTY  
SURVEY LOCATION: ELIZABETH LANE

SCALE: 1" = 40'

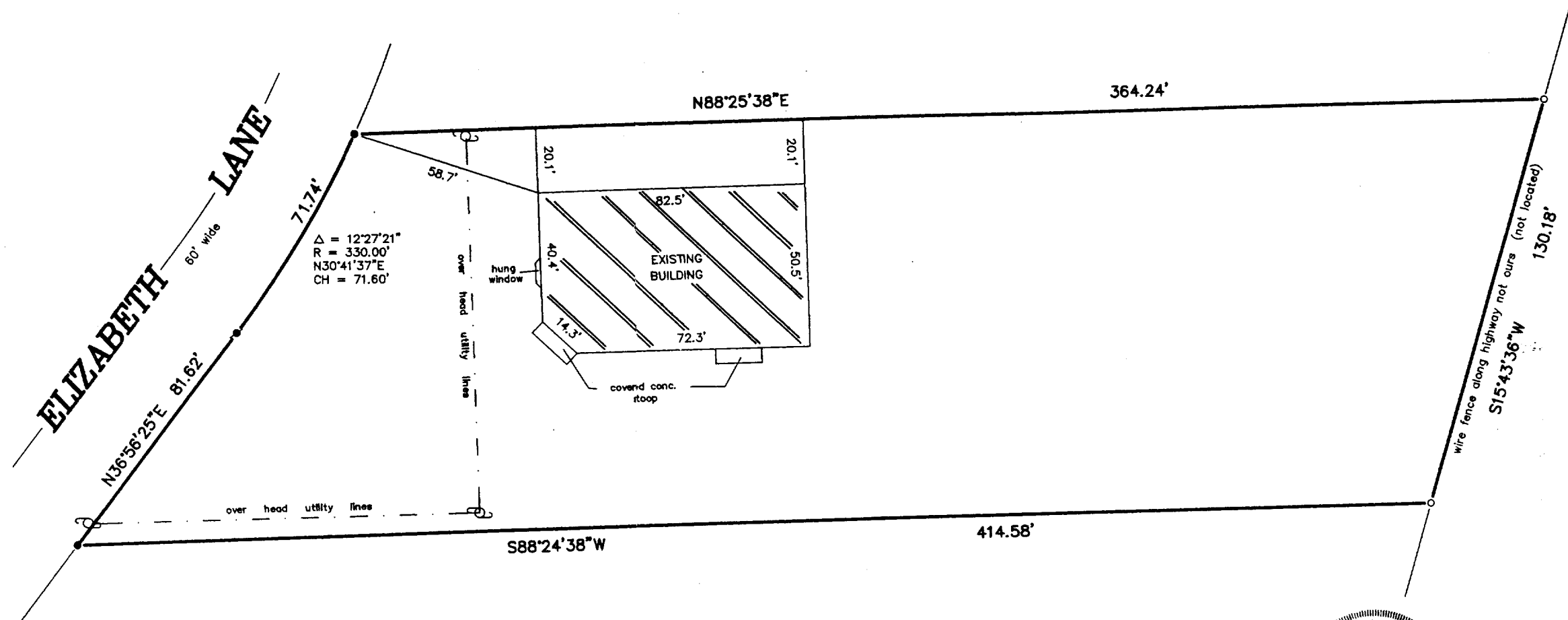

"I hereby certify that I have surveyed the above described property and that the above map is a correct representation thereof and shows the size and location of the property, its exterior boundaries, the location of all visible structures and dimensions of all principal buildings thereon, boundary fences, apparent easements, roadways and encroachments, if any."

"This survey is made for the use of the present owners of the property, and those who purchase, mortgage, or guarantee the title thereto within one year from date hereof."

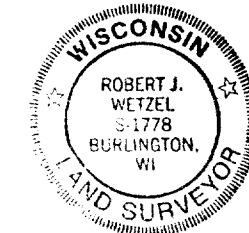
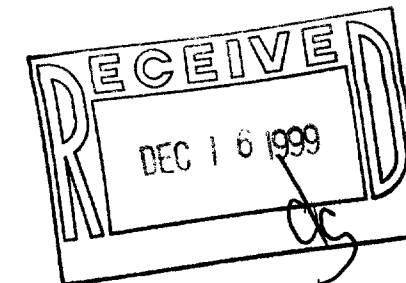

THIS IS NOT AN ORIGINAL PRINT  
UNLESS THIS SEAL IS RED.

- LEGEND
- FOUND IRON PIPE
  - FOUND IRON ROD
  - SET IRON PIPE

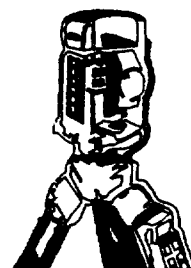

**B.W. SURVEYING**

LAND SURVEYS  
MAPPING AND PLANNING  
412 N. PINE STREET  
BURLINGTON, WI 53105  
(414)-767-0225

*Robert J. Wetzel*  
ROBERT J. WETZEL S-1778

JUNE 14, 1999  
DATE

4036  
JOB NUMBER

TA-2495-2

006-692