

HAROLD H. KOLB
REGISTERED PROFESSIONAL LAND SURVEYOR
LAKE GENEVA, WISCONSIN

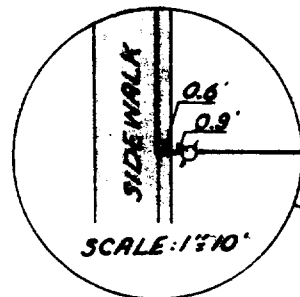
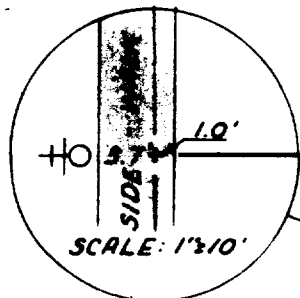

PLAT OF SURVEY OF

LOT 18, ORIGINAL PLAT OF THE
VILLAGE OF GENOA CITY, WALWORTH
COUNTY, WISCONSIN.

OWNER: LARRY HODGES

ACCURACY: DISTANCES: $\pm 0.01'$
ANGLES: $\pm 05''$
ERROR OF CLOSURE: LESS THAN
ONE PART IN 3,000

I HAVE SURVEYED THE ABOVE-DESCRIBED PROPERTY AND
THE ABOVE MAP IS A TRUE REPRESENTATION THEREOF
AND SHOWS THE SIZE AND LOCATION OF THE PROPERTY,
ITS EXTERIOR BOUNDARIES, THE LOCATION OF ALL
APPARENT EASEMENTS AND ROADWAYS AND VISIBLE EN-
CROACHMENTS, IF ANY.

THIS SURVEY IS MADE FOR THE USE OF THE PRESENT
OWNERS OF THE PROPERTY, AND ALSO THOSE WHO
PURCHASE, MORTGAGE, OR GUARANTEE THE TITLE THERE-
TO WITHIN ONE (1) YEAR FROM DATE HEREOF.

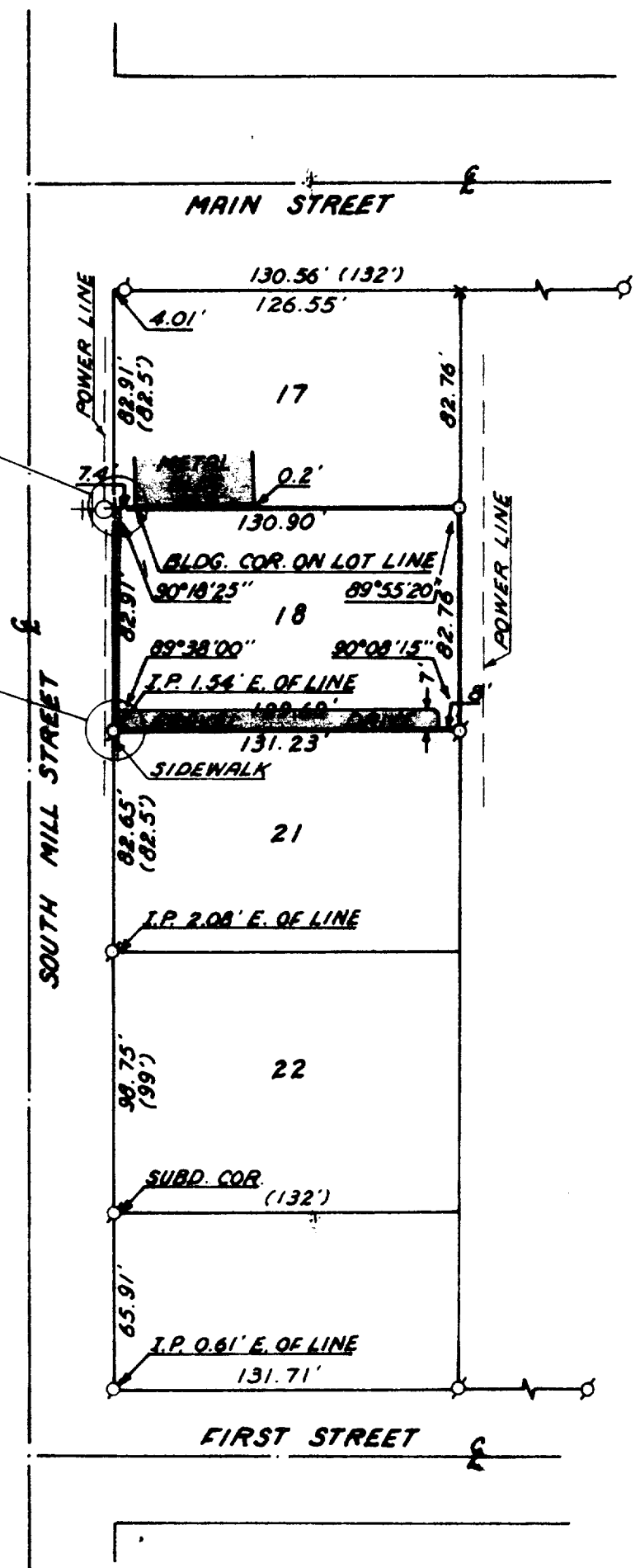

N



SCALE: 1" = 60'

LEGEND

- φ - IRON PIPE FOUND
- - IRON PIPE PLACED
- - CONCRETE MONUMENT
- x - SPIKE
- + - CUT CROSS
- () - RECORDED AS
- HO - POWER POLE

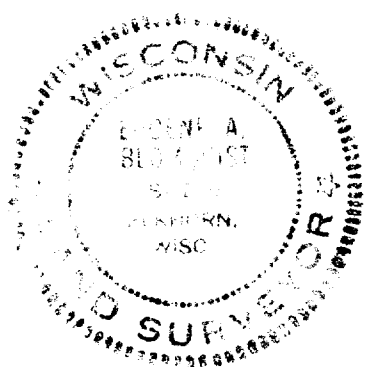

I, Eugene Blomquist, DO HEREBY CERTIFY THAT I HAVE
SURVEYED THE PROPERTY HEREON DESCRIBED ACCORDING
TO THE OFFICIAL RECORDS, AND THAT THE PLAT HEREON
IS A CORRECT REPRESENTATION OF THE LOT LINES.

Eugene A. Blomquist

EUGENE A. BLOMQUIST
WISCONSIN REGISTERED LAND SURVEYOR, S-1279

DATE: July 14, 1976

REVISED: AUGUST 20, 1976

6-65