

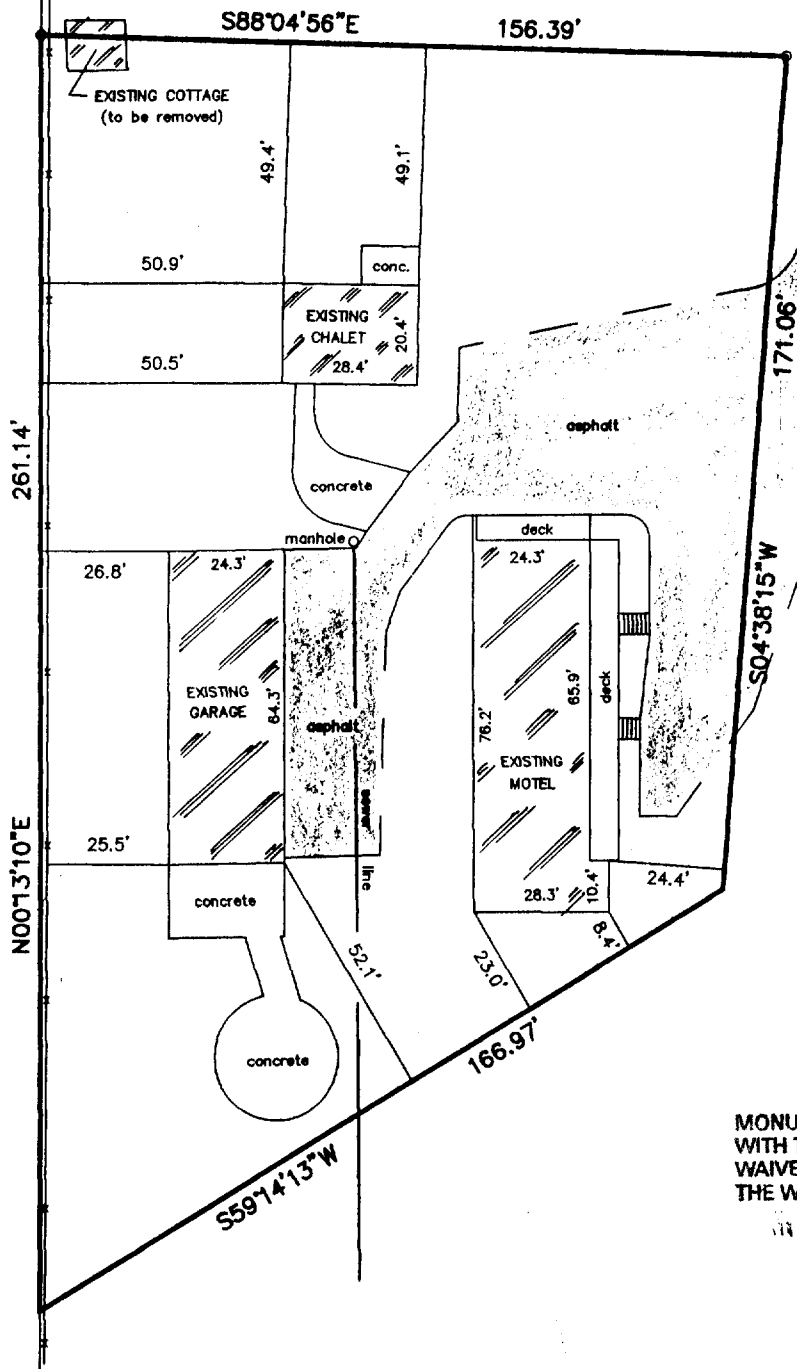

NORTH 1/4 CORNER  
SECTION 35-1-18

**PROPOSED LEGAL DESCRIPTION:**

PART OF THE NORTHEAST 1/4 OF THE NORTHWEST 1/4 OF SECTION 35, TOWNSHIP 1 NORTH, RANGE 18 EAST OF THE FOURTH PRINCIPAL MERIDIAN, IN THE VILLAGE OF GENOA CITY, WALWORTH COUNTY, WISCONSIN AND BEING MORE PARTICULARLY DESCRIBED AS FOLLOWS: COMMENCE AT THE NORTH 1/4 CORNER OF SAID SECTION 35, THENCE NORTH 89°52'10" WEST ALONG THE NORTH LINE OF SAID NORTHWEST 1/4 SECTION 1318.91 FEET; THENCE SOUTH 00°13'10" WEST 234.62 FEET TO THE PLACE OF BEGINNING OF THIS DESCRIPTION; THENCE SOUTH 88°04'56" EAST 156.39 FEET; THENCE SOUTH 04°38'15" WEST 171.06 FEET; THENCE SOUTH 59°14'13" WEST 166.97 FEET; THENCE NORTH 00°13'10" EAST 261.14 FEET TO THE PLACE OF BEGINNING. CONTAINING 0.74 ACRES OF LAND MORE OR LESS.

PREPARED FOR: JOHN PAPROSKI



SCALE:  1" = 40'

NOTE: LOT LINES ESTABLISHED  
PER OWNERS INSTRUCTIONS

NOTE: REFER TO THE VILLAGE OF  
GENOA CITY LAND DIVISION ORD-  
INANCE AND THE WISCONSIN STATE  
STATUTES FOR NECESSARY APPROVALS  
TO CREATE THIS PARCEL.

**MONUMENTATION BY WRITTEN AGREEMENT  
WITH THE ABOVE NAMED CLIENT HAS BEEN  
WAIVED IN ACCORDANCE WITH A-E 7.01(2) OF  
THE WISCONSIN ADMINISTRATIVE CODE.**

"I hereby certify that I have surveyed the above described property and that the above map is a correct representation thereof and shows the size and location of the property, its exterior boundaries, the location of all visible structures and dimensions of all principal buildings thereon, boundary fences, apparent easements, roadways and encroachments, if any."

"This survey is made for the use of the present owners of the property, and those who purchase, mortgage, or guarantee the title thereto within one year from date hereof."

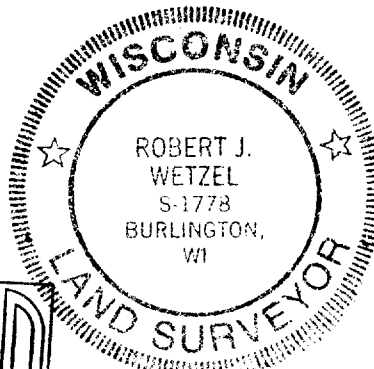

THIS IS NOT AN ORIGINAL PRINT  
UNLESS THIS SEAL IS RED.



# B.W. SURVEYING

412 N. PINE STREET  
BURLINGTON, WI 53105  
(414)-767-0225

ROBERT J. WETZEL

NOVEMBER 20, 1998  
DATE

3768  
JOB NUMBER

006-637