

DEGEN, FOAT SURVEYING ASSOCIATES

100 SOUTH SECOND STREET
WATERFORD, WISCONSIN
(414)534-5404 (FAX)534-2022

993046
993046S1.DWG

PLAT OF SURVEY

LOT 2 OF ANDERS ADDITION, A SUBDIVISION LOCATED IN THE SOUTHEAST 1/4 OF SECTION 35 AND THE SOUTHWEST 1/4 OF SECTION 36, INCLUDING A VACATED PART OF MANOR'S ADDITION, TOWN 1 NORTH, RANGE 18 EAST, VILLAGE OF GENOA CITY, WALWORTH COUNTY, WISCONSIN.

SURVEY PREPARED FOR: COLDWELL BANKER, CERTARE REALTY
10701 MAIN STREET
RICHMOND, IL 60071

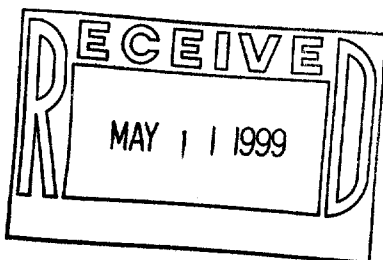
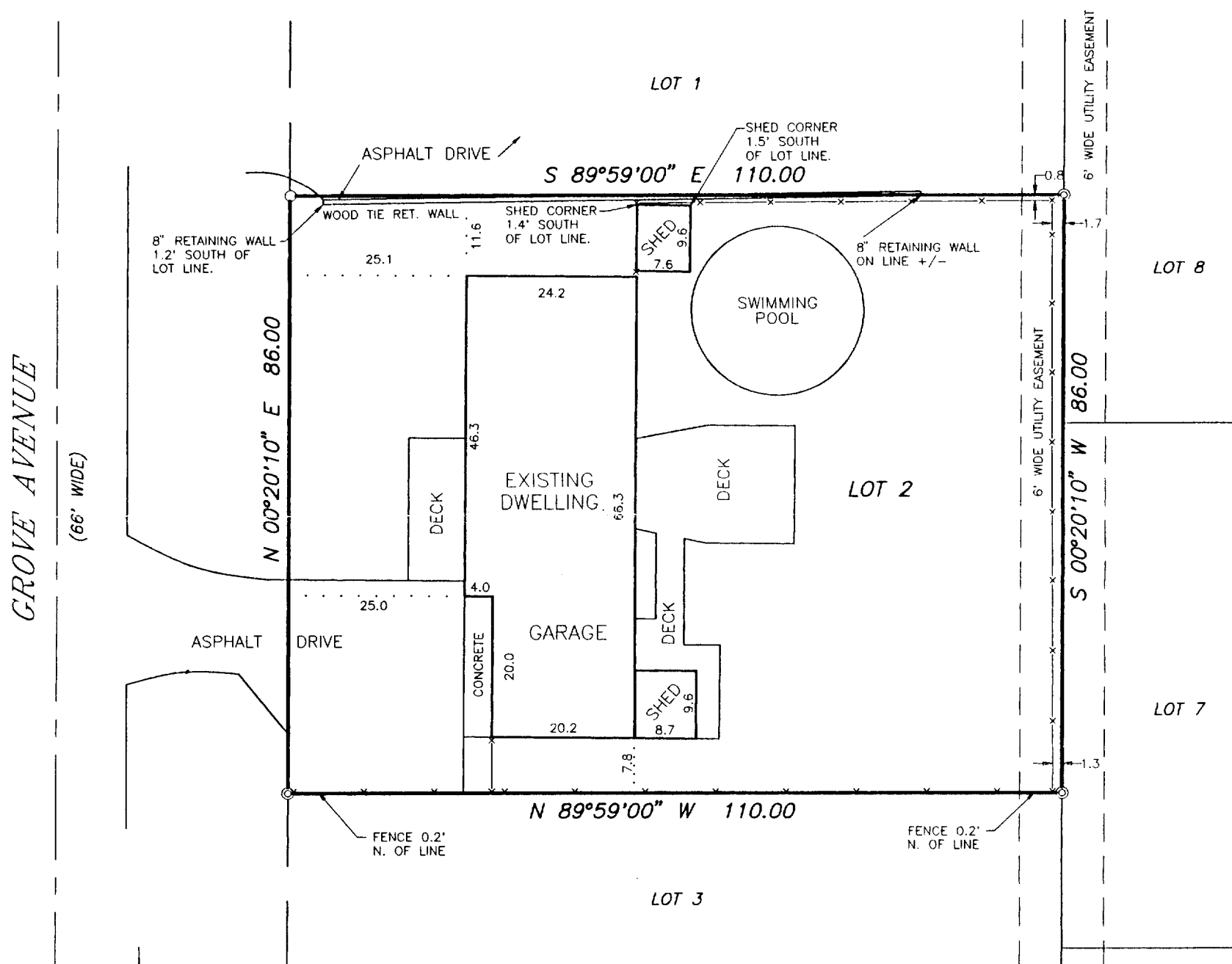

SCALE: 1" = 20'
BEARING BASE: AS RECORDED AS.

LEGEND

- ⊙ - FOUND IRON PIPE
- - SET IRON PIPE
- CHAINLINK FENCE

I HEREBY CERTIFY THAT I HAVE SURVEYED THE ABOVE DESCRIBED PROPERTY AND THE ABOVE MAP IS A TRUE REPRESENTATION THEREOF AND SHOWS THE SIZE AND LOCATION OF THE PROPERTY, THE LOCATION OF ALL VISIBLE STRUCTURES AND DIMENSIONS OF ALL PRINCIPAL BUILDINGS THEREON, BOUNDARY FENCES, APPARENT EASEMENTS, ROADWAY AND VISIBLE ENCROACHMENTS, IF ANY.

THIS SURVEY IS MADE FOR THE PRESENT OWNERS OF THE PROPERTY, AND ALSO THOSE WHO PURCHASE, OR GUARANTEE THE TITLE THERETO WITHIN (1) YEAR FROM THE DATE HEREOF.

DATED AT WATERFORD, WI THIS 15th DAY OF MARCH 1999

RECERTIFIED

Gary B. Foat

TAA-2 006-627