

982413
982413S1.DWG

PLAT OF SURVEY

SURVEY PREPARED FOR: COLDWELL BANKER LAKE & COUNTRY, REALTORS
336 E. MAIN STREET
TWIN LAKES, WI 53181

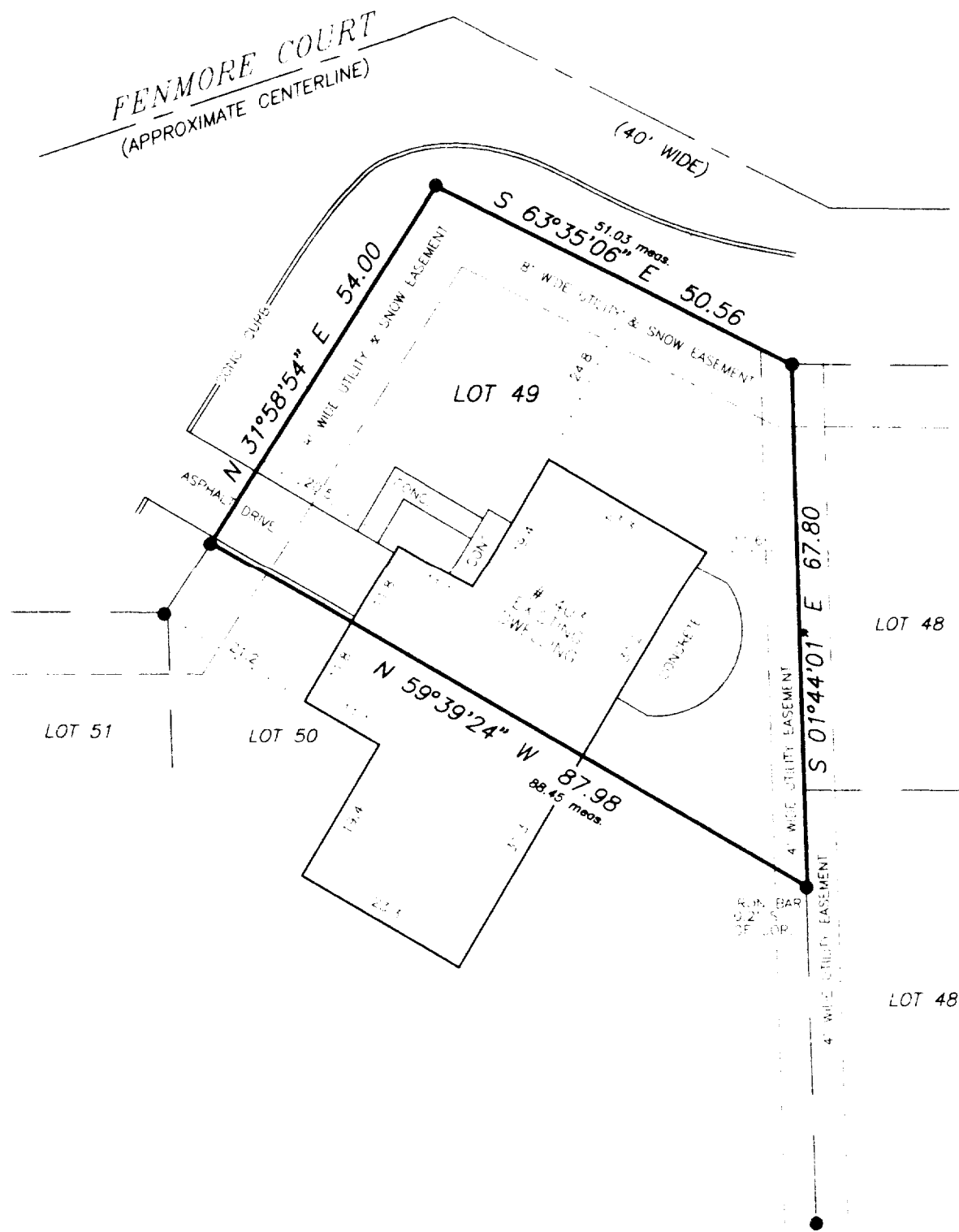

LEGEND

● - FOUND IRON ROD

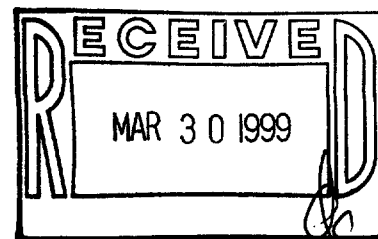

I HEREBY CERTIFY THAT I HAVE SURVEYED THE ABOVE DESCRIBED PROPERTY AND THE ABOVE MAP IS A TRUE REPRESENTATION THEREOF AND SHOWS THE SIZE AND LOCATION OF THE PROPERTY, THE AREA OF ALL LOTS, THE LINES AND EASEMENTS OF ALL PRINCIPAL BUILDINGS THEREON, BOUNDARY FENCES, APPARENT EASEMENTS, HIGHWAYS AND EMBANKMENTS, AND

THIS SURVEY IS MADE FOR THE PRESENT OWNERS OF THE ESTATE AND A _____ YEAR AND _____ MONTHS GUARANTEE THE TITLE THEREIN WITHIN () YEAR FROM THE DATE HEREOF.

DATE: AT WATERFORD, WI File # 29th OCTOBER 1959

REFERENCES

006-590
TGT1-35