

HAROLD H. KOLB
REGISTERED PROFESSIONAL LAND SURVEYOR
LAKE GENEVA, WISCONSIN

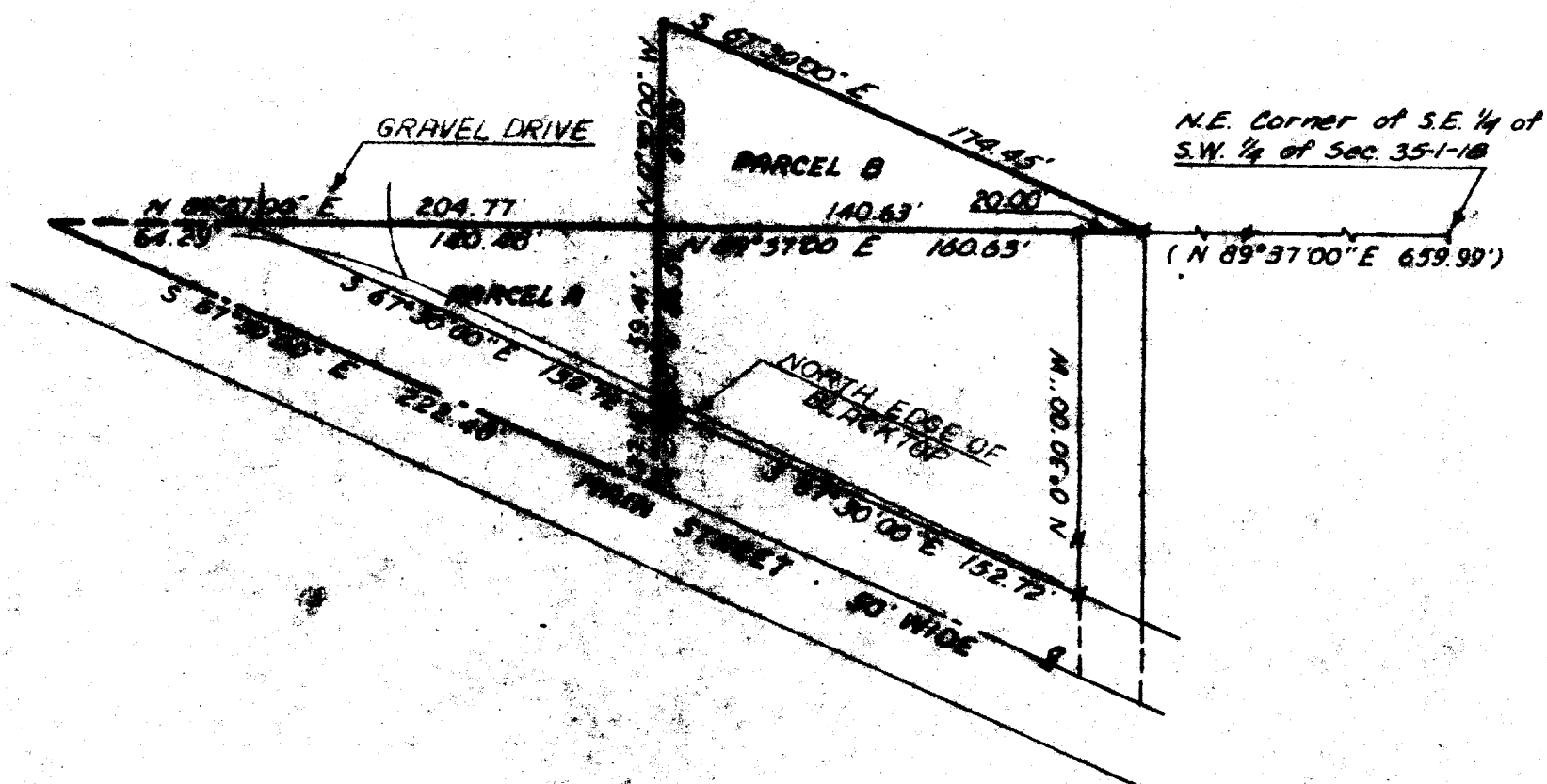

PLAT OF SURVEY OF

PARCELS OF LAND LOCATED IN THE SOUTHWEST 1/4 OF SECTION 35, T 1 N, R 18 E, VILLAGE OF GENOA CITY, WALWORTH COUNTY, WISCONSIN, DESCRIBED AS FOLLOWS:

PARCEL A. COMMENCING AT THE NORTHEAST CORNER OF THE SOUTHEAST 1/4 OF THE SOUTHWEST 1/4 OF SAID SECTION 35; THENCE S 89°37'00" W 820.62 FEET TO THE PLACE OF BEGINNING; THENCE S 0°30'00" E 86.57 FEET TO THE CENTERLINE OF MAIN STREET; THENCE N 67°30'00" W 222.48 FEET ALONG SAID CENTERLINE; THENCE N 89°37'00" E 204.77 FEET TO THE PLACE OF BEGINNING.

PARCEL B. COMMENCING AT THE NORTHEAST CORNER OF THE SOUTHEAST 1/4 OF THE SOUTHWEST 1/4 OF SAID SECTION 35; THENCE S 89°37'00" W 659.99 FEET TO THE PLACE OF BEGINNING; THENCE CONTINUE S 89°37'00" W 160.63 FEET; THENCE N 0°30'00" W 67.83 FEET; THENCE S 67°30'00" E 174.45 FEET TO THE PLACE OF BEGINNING.

NOTE: BEARINGS ARE ASSUMED FROM EXISTING SURVEY RECORDS.

ORDERED BY: RUSSEL JAYNES

ACCURACY: DISTANCE $\pm 0.01'$
ANGLES $\pm 05''$
ERROR OF CLOSURE LESS THAN 1/3000



- φ - IRON PIPE FOUND
- O - IRON PIPE PLACED
- - CONCRETE MONUMENT
- x - SPIKE
- () - AS PLATTED



I, HAROLD H. KOLB, DO HEREBY CERTIFY THAT I HAVE SURVEYED THE PROPERTY HEREON DESCRIBED ACCORDING TO THE OFFICIAL RECORDS, AND THAT THE PLAT HEREON IS A CORRECT REPRESENTATION OF THE LOT LINES.

Harold H. Kolb
HAROLD H. KOLB
WISCONSIN REGISTERED LAND SURVEYOR, S-187
DATE SEPTEMBER 11, 1975

REVISED: OCTOBER 14, 1975