

PLAT OF SURVEY

PATHFINDER SURVEYING
FORMERLY KOLB LAND CONSULTING
929 WILLIAMS STREET LAKE GENEVA, WI. 53147
(414) 248-3697

ORDERED BY: CENTURY 21 LARRY HODGES REALTY
143 MAIN ST. P.O. BOX 939
TWIN LAKES, WISCONSIN 53181

DATE: 10/23/1998

DESCRIPTION: LOT 4 AND THE NORTH 66 FEET OF THE SOUTHERLY
132 FEET OF LOT 11 OF MANOR'S ADDITION TO THE
VILLAGE OF GENOA CITY, A SUBDIVISION LOCATED IN
T1N, R18E, WALWORTH COUNTY, WISCONSIN.

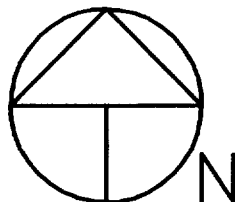

SCALE 1"=30'

C.L. GROVE STREET (66') WIDE

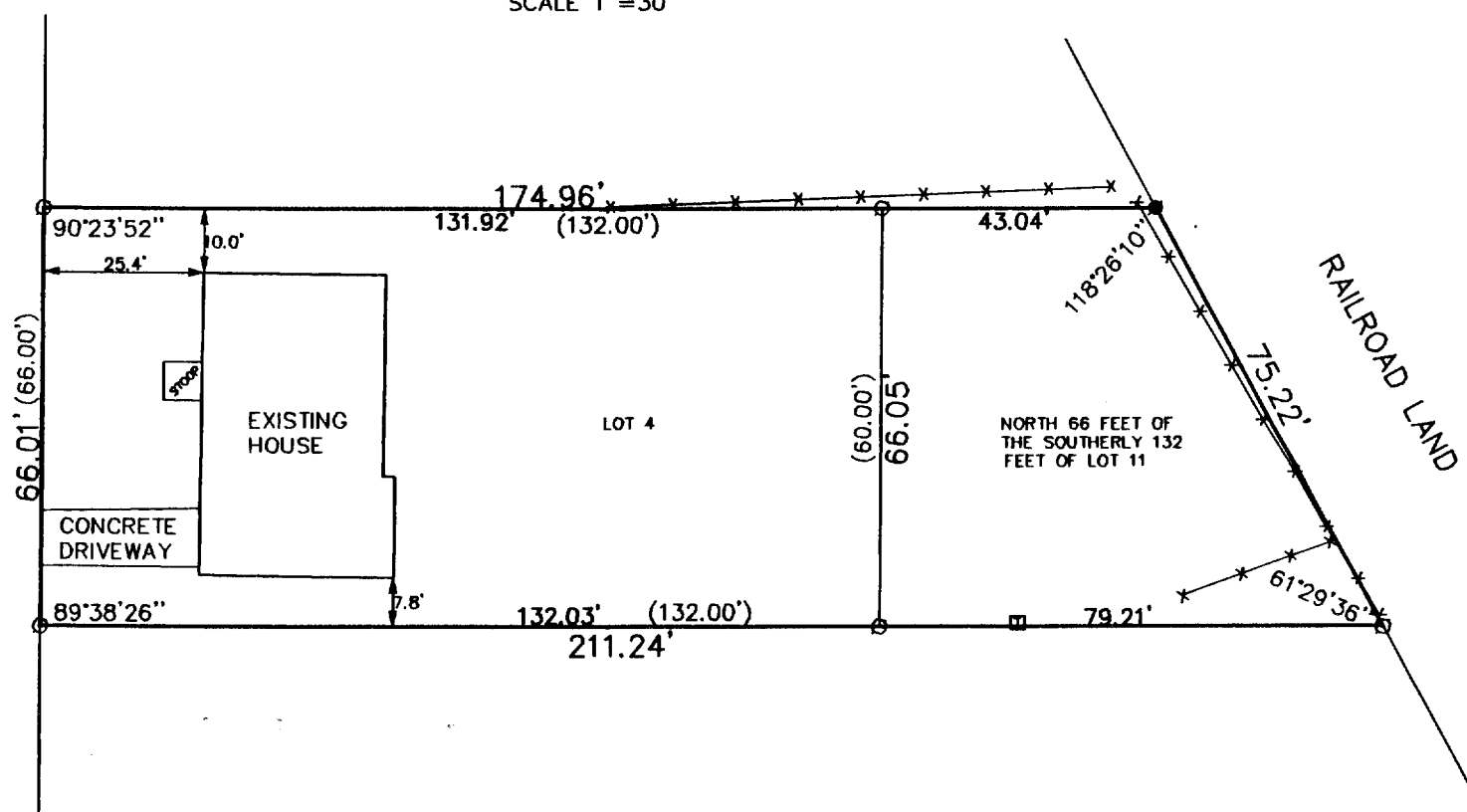

LEGEND

- SET IRON PIPE
- FOUND IRON PIPE
- TELEPHONE PEDASTAL
- (XXX) RECORDED AS
- *— FENCE

THE ABOVE MAP IS A TRUE REPRESENTATION THEREOF AND
SHOWS THE SIZE AND LOCATION OF ALL THE PROPERTY,
EXTERIOR BOUNDARIES, THE LOCATION OF ALL VISIBLE
BOUNDARY FENCES, APPARENT EASEMENTS, ROADWAYS
AND VISIBLE ENCROACHMENTS, IF ANY

THIS SURVEY IS MADE FOR THE USE OF THE PRESENT
OWNERS OF THE PROPERTY, AND ALSO THOSE WHO
PURCHASE, MORTGAGE OR GUARANTEE TITLE THERETO
WITHIN ONE (1) YEAR FROM DATE HERETO.

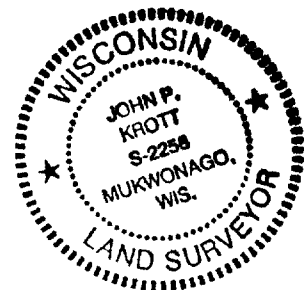
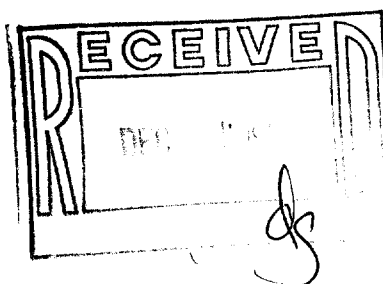

John P. Krott
JOHN P. KROTT, R.L.S. 2258

NOTE: THIS IS NOT A CERTIFIED COPY
UNLESS SEAL IS IN RED.
JOB NUMBER #98209 TM00004

TM-4 006-568