

PLAT OF SURVEY

PATHFINDER SURVEYING
FORMERLY KOLB LAND CONSULTING
929 WILLIAMS ST. LAKE GENEVA, WI.
(414) 248-3697

ORDERED BY : IRENE BERGER
P.O. BOX 424
GENOA CITY, WI 53128

DATE: 8/20/1998

DESCRIPTION: LOTS 4&5 BLOCK 1 OF STRAIN'S ADDITION TO
THE VILLAGE OF GENOA CITY, WALWORTH
COUNTY, WISCONSIN

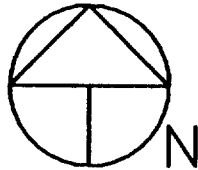

SCALE 1"=30'

LEGEND

○ FOUND IRON PIPE

(XXXX) RECORDED AS

BEARINGS REFRENCED TO RECORD
PLAT OF STRAIN'S ADDITON TO
THE VILLAGE OF GENOA CITY

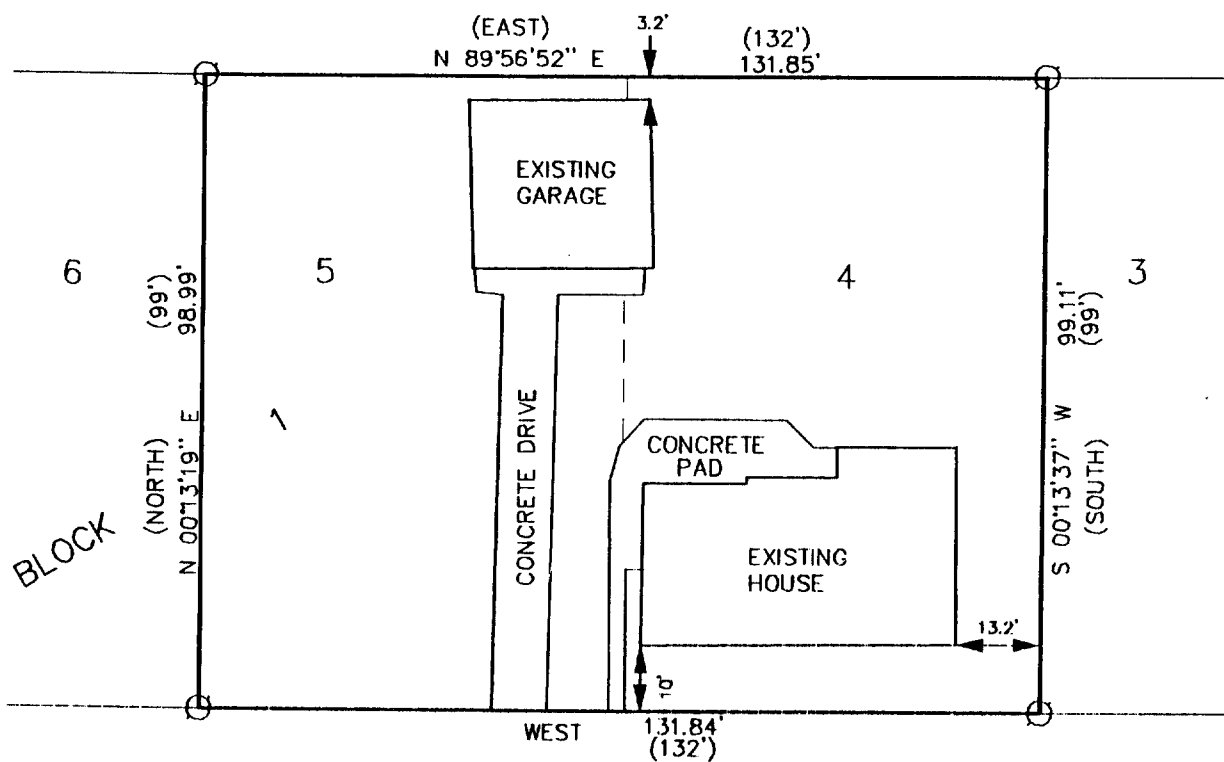

C.L. MAIN STREET (66') WIDE

THE ABOVE MAP IS A TRUE REPRESENTATION THEREOF AND
SHOWS THE SIZE AND LOCATION OF ALL THE PROPERTY,
EXTERIOR BOUNDARIES, THE LOCATION OF ALL VISIBLE
BOUNDARY FENCES, APPARENT EASEMENTS, ROADWAYS
AND VISIBLE ENCROACHMENTS, IF ANY.

THIS SURVEY IS MADE FOR THE USE OF THE PRESENT
OWNERS OF THE PROPERTY, AND ALSO THOSE WHO
PURCHASE, MORTGAGE OR GURANTEE TITLE THERETO
WITHIN ONE (1) YEAR FROM DATE HERETO.

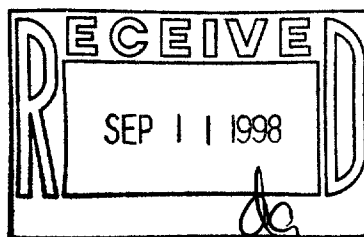

JOHN P. KROTT, R.L.S. 2258

NOTE: THIS IS NOT A CERTIFIED COPY
UNLESS SEAL IS IN RED.
JOB NUMBER #98146 GC-TS00005

TS-5
006-542