

# FARRIS, HANSEN & ASSOCIATES, INC.

ENGINEERING, ARCHITECTURE, SURVEYING  
7 RIDGEWAY COURT - P.O. BOX 437, ELKHORN, WISCONSIN, 53121  
PHONE: (414) 723-2098 FAX: (414) 723-5886

## PLAT OF SURVEY LOT 20 OF HUNTERS RIDGE SUBDIVISION

LOCATED IN ALL 1/4'S OF THE SW 1/4  
SECTION 25, TOWN 1 NORTH, RANGE 18 EAST  
VILLAGE OF GENOA CITY, WALWORTH COUNTY, WISCONSIN

WORK ORDERED BY: JOHN TRACY  
THE TRACY GROUP  
506 W. OLD N.W. HWY.  
BARRINGTON, IL. 60010

- = FOUND IRON REBAR STAKE
- = FOUND CONCRETE COUNTY MONUMENT
- (xxx.x) = PROPOSED TOP OF CURB ELEVATION

COUNTY TRUNK HIGHWAY "U"  
66' WIDE ROW

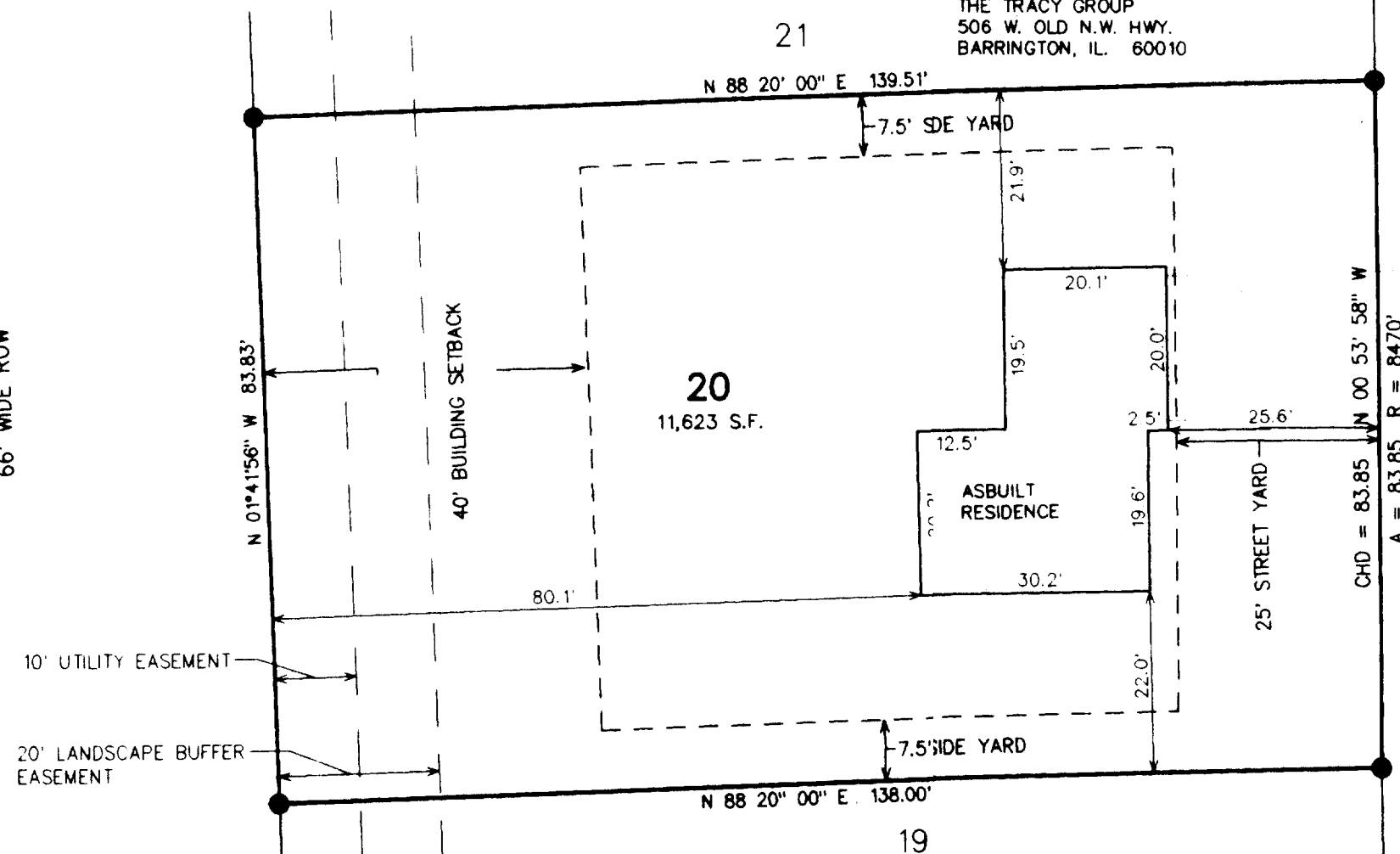

PHEASANT  
DRIVE  
60' WIDE ROW

ASSIGNED N. LINE OF THE SW 1/4  
N 88° 31' 10" E

NOTE: COPIES OF THIS MAP TO WHICH THE FOLLOWING CERTIFICATE WILL APPLY ARE BLUE LINE PRINTS SHOWING SURVEYOR'S ORIGINAL SEAL AND SIGNATURE IN BLACK INK. COPIES BY ANY OTHER MEANS MAY HAVE ALTERATIONS WHICH DO NOT REPRESENT THE SURVEYOR'S WORK PRODUCT.

I HEREBY CERTIFY THAT THE ABOVE DESCRIBED PROPERTY HAS BEEN SURVEYED UNDER MY DIRECTION AND THAT THE ABOVE MAP IS A TRUE REPRESENTATION THEREOF AND SHOWS THE SIZE AND LOCATION OF THE PROPERTY, ITS EXTERIOR BOUNDARIES, THE LOCATION OF ALL VISIBLE STRUCTURES, AND DIMENSIONS OF ALL PRINCIPLE BUILDINGS THEREON, BOUNDARY FENCES, APPARENT EASEMENTS, ROADWAYS, AND VISIBLE ENCROACHMENTS, IF ANY. THIS SURVEY IS FOR THE USE OF THE PRESENT OWNERS OF THE PROPERTY, AND ALSO THOSE WHO PURCHASE, MORTGAGE, OR GUARANTEE THE TITLE THERETO WITHIN ONE YEAR FROM THE DATE HEREOF.

DATED: 4-21-98

PETER S. GORDON R.L.S. 2101

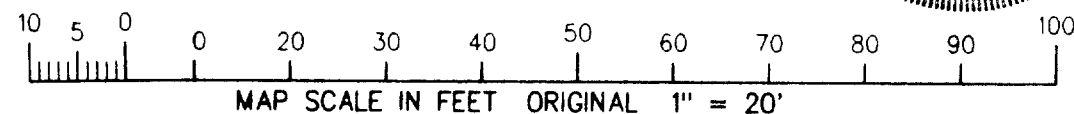
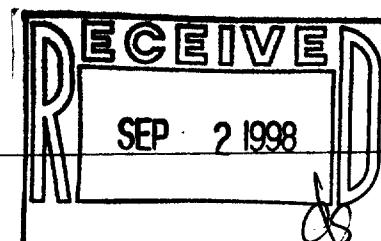

PROJECT 4267.20

SHEET 1 OF 1

THR-20 006-541