

PLAT OF SURVEY

PATHFINDER SURVEYING
FORMERLY KOLB LAND CONSULTING
929 WILLIAMS STREET LAKE GENEVA, WI. 53147
(414) 248-3697

ORDERED BY:
IRENE BERGER
P.O. BOX 424
GENOA CITY, WI. 53128

DATE: 4/20/1998

DESCRIPTION:

LOT 2 OF CERTIFIED SURVEY MAP NO. 5, ACCORDING TO THE PLAT THEREOF, RECORDED IN VOLUME 1 OF CERTIFIED SURVEYS ON PAGE 5, SAID CERTIFIED SURVEY MAP IS LOCATED IN THE SOUTHEAST 1/4 OF THE SOUTHEAST 1/4 OF SECTION 35, T.1.N., R.18.E., VILLAGE OF GENOA CITY, WALWORTH COUNTY, WISCONSIN.

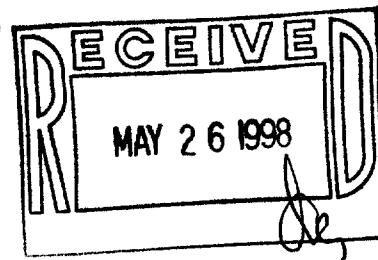
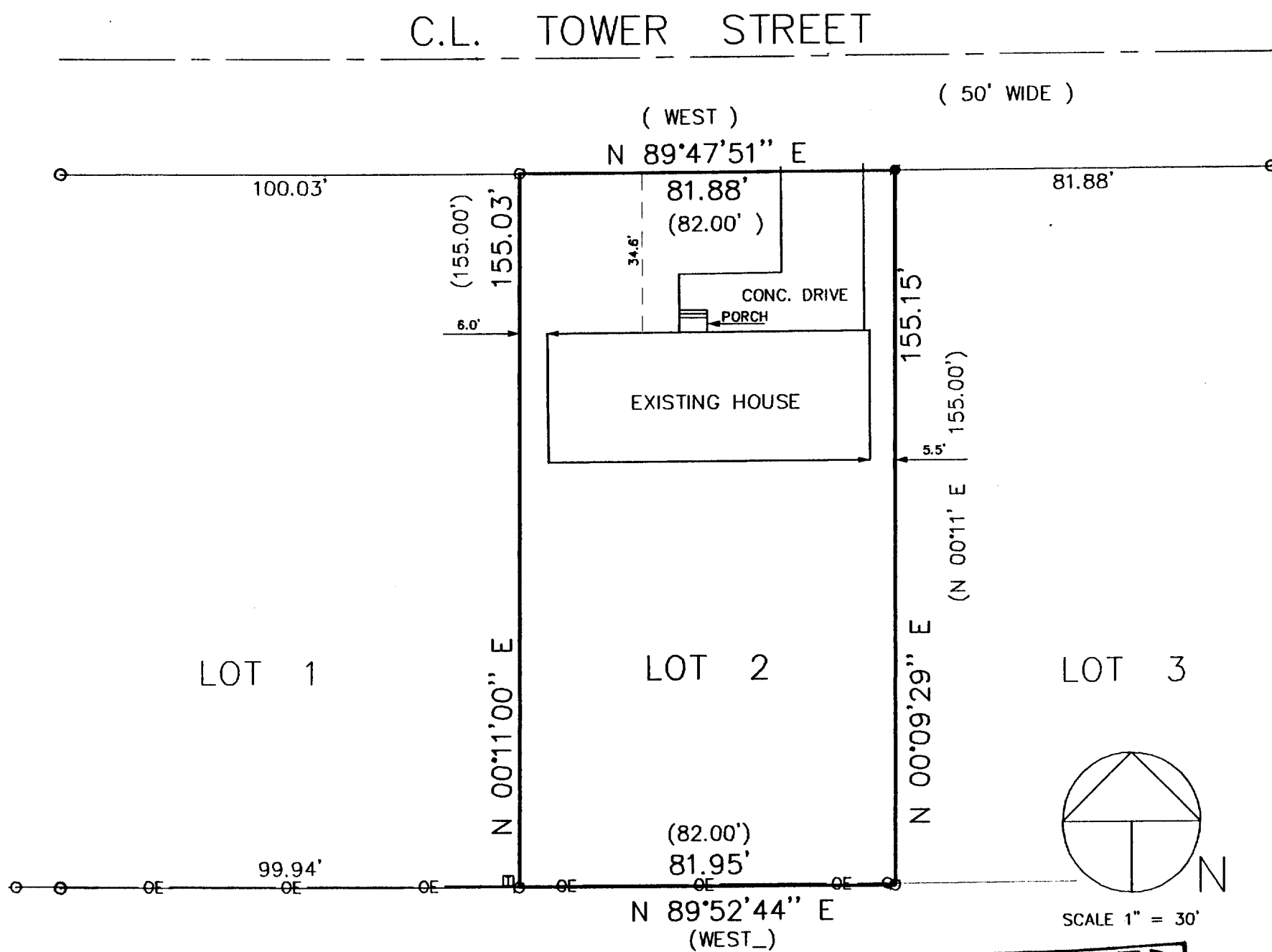

NOTE; BEARINGS ARE REFERENCED TO C.S.M. NO. 5

THE ABOVE MAP IS A TRUE REPRESENTATION THEREOF AND SHOWS THE SIZE AND LOCATION OF ALL THE PROPERTY, EXTERIOR BOUNDARIES, THE LOCATION OF ALL VISIBLE BOUNDARY FENCES, APPARENT EASEMENTS, ROADWAYS AND VISIBLE ENCROACHMENTS, IF ANY

THIS SURVEY IS MADE FOR THE USE OF THE PRESENT OWNERS OF THE PROPERTY, AND ALSO THOSE WHO PURCHASE, MORTGAGE OR GUARANTEE TITLE THERETO WITHIN ONE (1) YEAR FROM DATE HERETO.

LEGEND

- FOUND 2 IN. DIA. IRON PIPE
- FOUND 1 IN. DIA. IRON PIPE
- SET 1 IN. DIA. IRON PIPE
- TELEPHONE PEDESTAL
- UTILITY POLE
- OE — OVERHEAD UTILITY

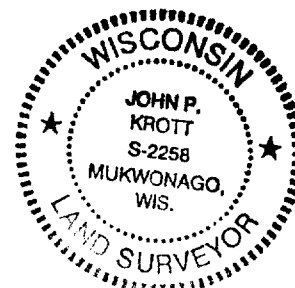

John P. Krott
JOHN P. KROTT, R.L.S. 2258

NOTE: THIS IS NOT A CERTIFIED COPY
UNLESS SEAL IS IN RED.

JOB NUMBER: 98064 GC- TA500002

TA-S-2
006-526