

# PLAT OF SURVEY

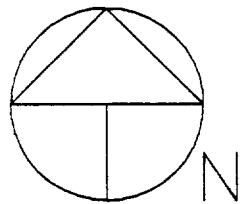

SCALE 1" = 50'

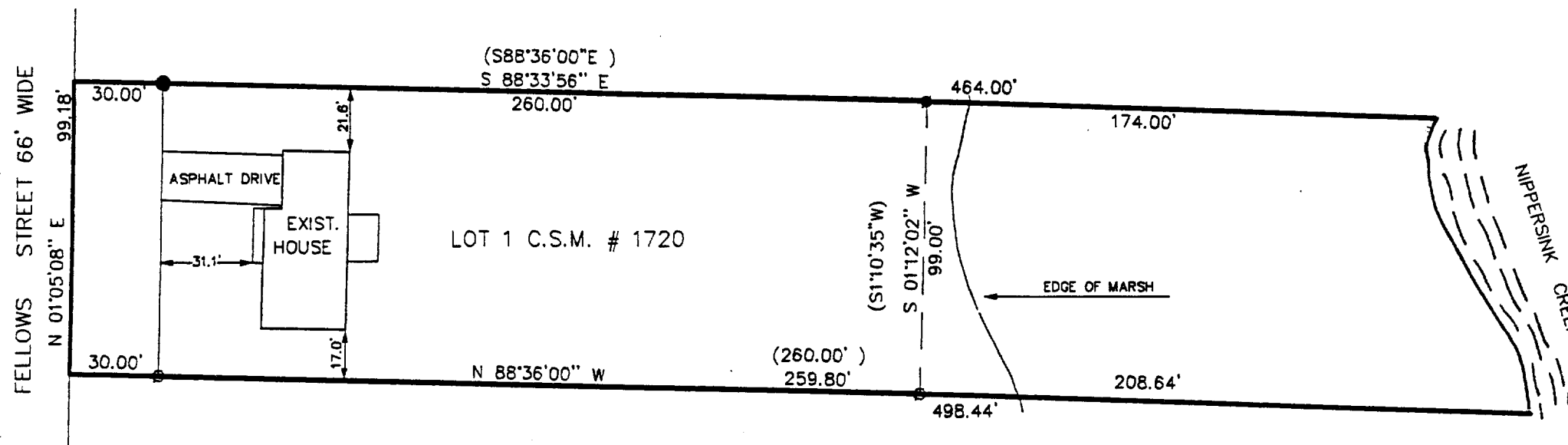

ORDERED BY: AL RUEHL  
212 MOASTODONE DR.  
INGLESIDE, IL. 60041

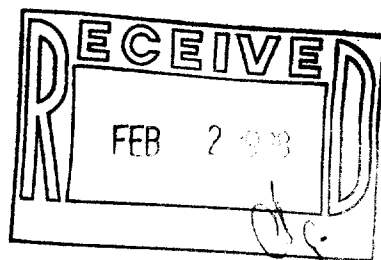

**PATHFINDER SURVEYING**  
FORMERLY KOLB LAND CONSULTING  
929 WILLIAMS STREET LAKE GENEVA, WI. 53147  
(414) 870-1894

DESCRIPTION: LOT 1 CERTIFIED SURVEY MAP NO. 1720  
RECORDED IN VOLUME 8 OF CERTIFIED SURVEYS PAGE 119  
LOCATED IN THE SOUTHEAST 1/4 OF SECTION 35, TOWN  
1 NORTH, RANGE 18 EAST. SAID LAND BEING IN THE  
VILLAGE OF GENOA CITY, WALWORTH COUNTY, WI.

LEGEND  
● FOUND 5/8" REBAR  
○ FOUND 1 IN. IRON PIPE  
• SET 1 IN. IRON PIPE  
(XXXX) RECORDED AS

THE ABOVE MAP IS A TRUE REPRESENTATION THEREOF AND  
SHOWS THE SIZE AND LOCATION OF ALL THE PROPERTY,  
EXTERIOR BOUNDARIES, THE LOCATION OF ALL VISIBLE  
BOUNDARY FENCES, APPARENT EASEMENTS, ROADWAYS  
AND VISIBLE ENCROACHMENTS, IF ANY

THIS SURVEY IS MADE FOR THE USE OF THE PRESENT  
OWNERS OF THE PROPERTY, AND ALSO THOSE WHO  
PURCHASE, MORTGAGE OR GUARANTEE TITLE THERETO  
WITHIN ONE (1) YEAR FROM DATE HERETO.

*John P. Krott*  
JOHN P. KROTT, R.L.S. 2258

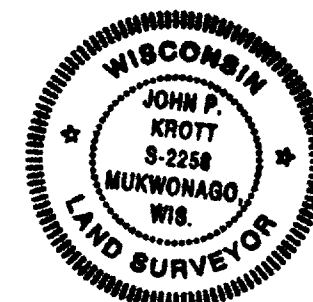

DATE: 1/8/1998

NOTE: THIS IS NOT A CERTIFIED COPY  
UNLESS SEAL IS IN RED.

JOB NUMBER GEN-TA1720-1 97131

TA-1270-1  
006-512