

# PLAT OF SURVEY

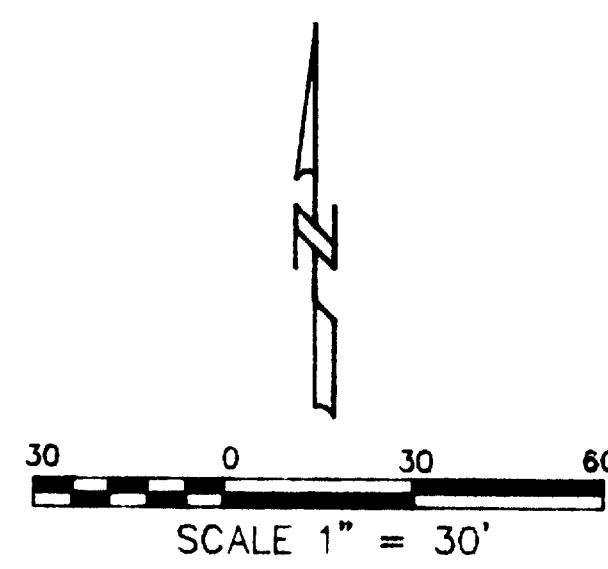
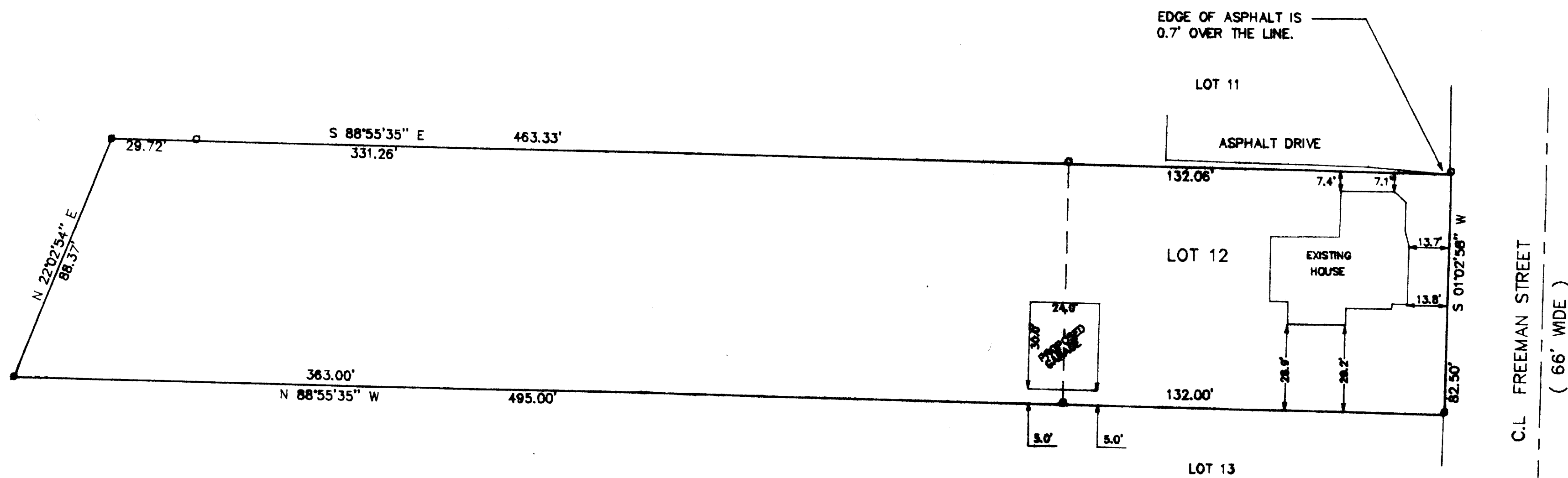

A PARCEL OF LAND LOCATED IN THE SOUTHEAST 1/4 OF SECTION 35, T1N, R18 E, VILLAGE OF GENOA CITY, WALWORTH COUNTY, WISCONSIN. MORE PARTICULARLY DESCRIBED AS FOLLOWS: LOT 12 OF FREEMANS ADDITION TO THE VILLAGE OF GENOA JUNCTION (NOW GENOA CITY); ALSO A PARCEL OF LAND LYING IMMEDIATELY WEST OF AND ADJOINING SAID LOT 12 IN FREEMANS ADDITION BETWEEN THE NORTH AND SOUTH LINES OF SAID LOT PRODUCED WEST IN PARALLEL LINES TO MILL POND.

THE ABOVE MAP IS A TRUE REPRESENTATION THEREOF AND SHOWS THE SIZE AND LOCATION OF ALL THE PROPERTY, EXTERIOR BOUNDARIES, THE LOCATION OF ALL VISIBLE BOUNDARY FENCES, APPARENT EASEMENTS, ROADWAYS AND VISIBLE ENCROACHMENTS, IF ANY.

THIS SURVEY IS MADE FOR THE USE OF THE PRESENT OWNERS OF THE PROPERTY, AND ALSO THOSE WHO PURCHASE, MORTGAGE OR GUARANTEE TITLE THERETO WITHIN ONE (1) YEAR FROM DATE HERETO.

*John P. Krott*  
JOHN P. KROTT, R.L.S. 2258

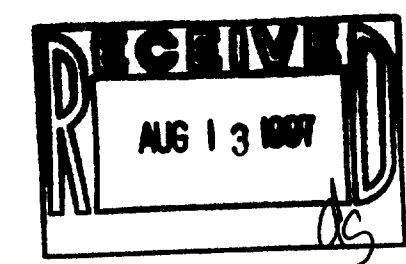

NOTE: THIS IS NOT A CERTIFIED COPY UNLESS SEAL IS IN RED.

DATE: 6/2/97

JOB NUMBER 97028\FR12

OWNER: BARRY GOAD  
P.O. BOX 415 GENOA CITY, WI.

**PATHFINDER SURVEYING**  
FORMERLY KOLB LAND CONSULTING, INC.  
920 WILLIAMS STREET, LAKE GENEVA WISCONSIN. 53147

## LEGEND

- FOUND 1 IN. IRON PIPE
- SET 1 IN. IRON PIPE

NOTE: BEARINGS REFERENCED TO PLAT OF FREEMANS ADDITION TO THE VILLAGE OF GENOA JUNCTION

TFR-12  
006-480