

PLAT OF SURVEY

OF

Lot 7, Block 5 and a parcel beginning at the southwest corner of Lot 7; thence West 20.5 feet; thence North 66 feet; thence East 20.5 feet; thence South 66 feet to the point of beginning, Gifford Addition To Genoa Junction, located in Section 35, Township 1 North, Range 18 East of the 4th Principal Meridian, Village of Genoa City, Walworth County, Wisconsin.

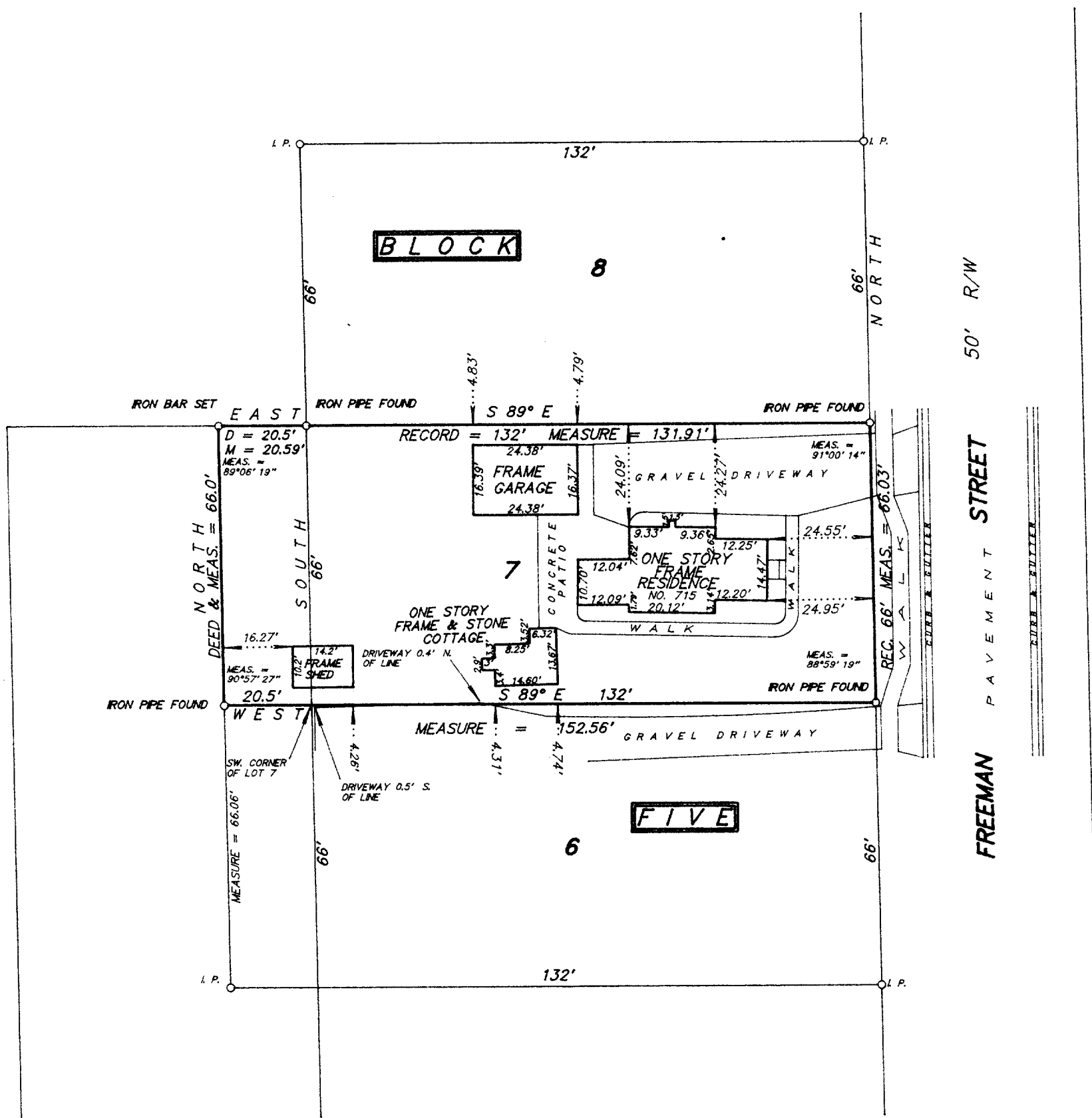

NOTE: The bearings for the 20.5' x 66' parcel do not match the record bearings of Giffords. It appears that the intension was the extension of Lot 7's lines westerly.

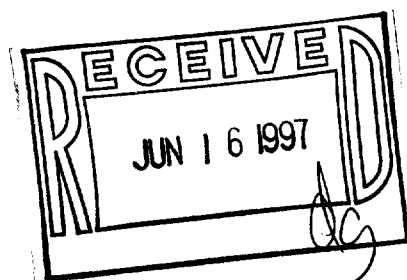

SCALE 1 inch = 30 feet
ORDERED BY M. Stermer / REMAX Plaza
JOB NO. 9 7 1 1 7

I hereby certify that I have surveyed the above described property and the above plat is a true representation thereof and shows the size and location of the property, its exterior boundaries, the location and dimensions of all visible structures thereon, boundary fences, apparent easements and roadways and visible encroachments, if any.

This survey is made for the exclusive use of the present owners of the property, and also those who purchase, mortgage, or guarantee the title thereto within one year from the date hereof.

Dated at Bassett, Wisconsin this _____ day of _____ 1997.

Mark A. Bolender
Wisconsin Registered Land Surveyor S - 1784