

PLAT OF SURVEY
-OF-

LOT 3, ZARNSTORFF ADDITION, located in the Southeast 1/4 of the Southeast 1/4 of Section 35, Township 1 North, Range 18 East of the Fourth Principal Meridian, in the Village of Genoa City, County of Walworth, State of Wisconsin.

Survey For: Century 21
Survey Location: 417 Main Street

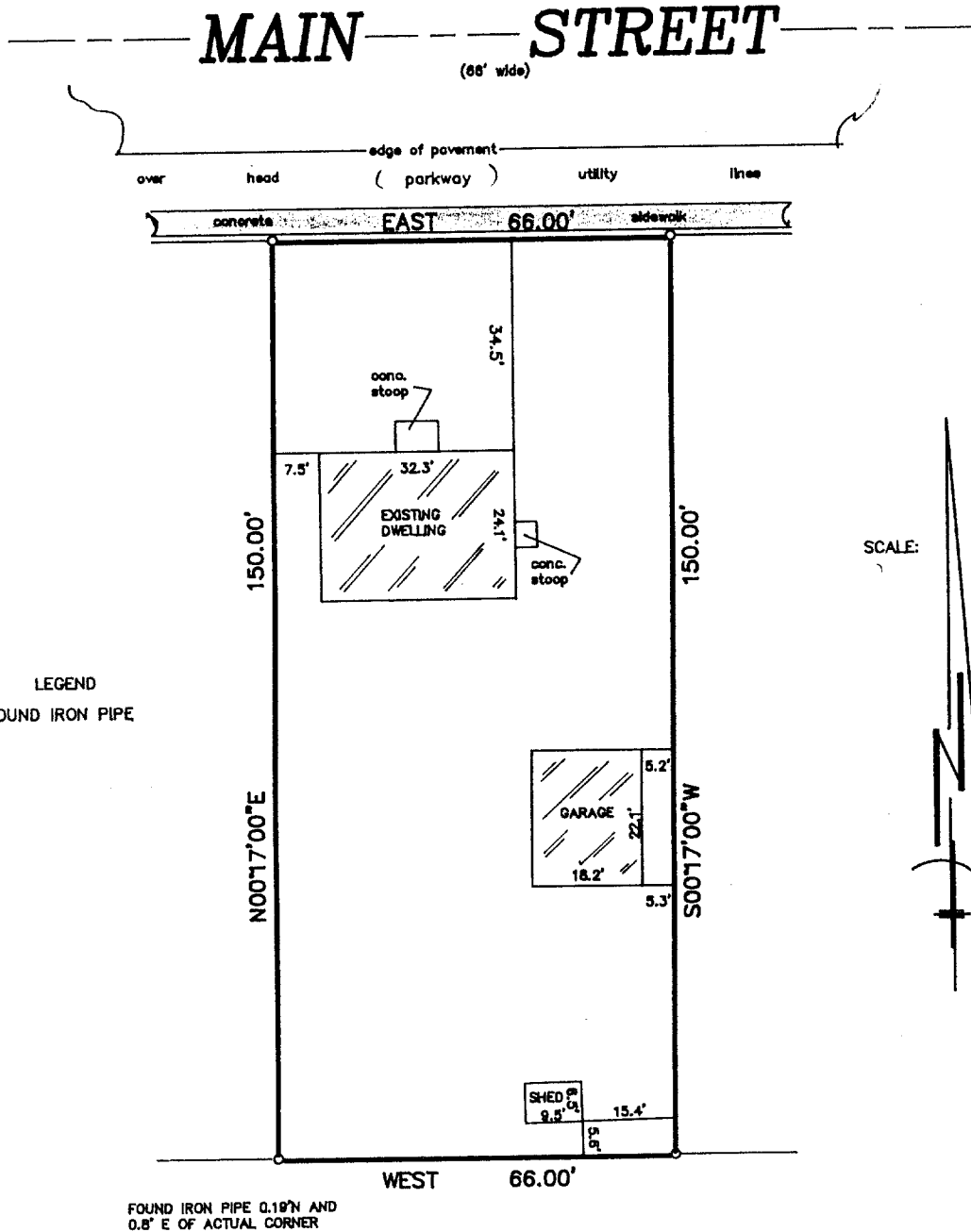

B.W. SURVEYING

Land Surveys
Mapping And Planning
425 Milwaukee Avenue
Burlington, WI 53105
(414) 767-0225

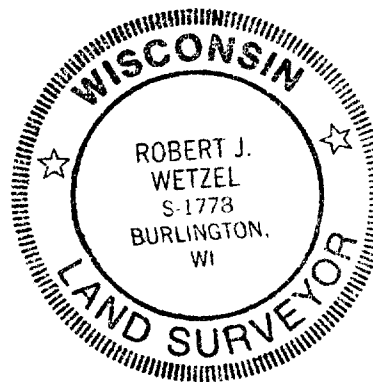
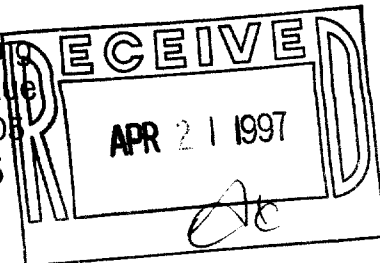

THIS IS NOT AN ORIGINAL PRINT
UNLESS THIS SEAL IS RED

Robert J. Wetzel
ROBERT J. WETZEL
REGISTERED LAND SURVEYOR - 1778

"This survey is made for the use of the present owners of the property, and those who purchase, mortgage, or guarantee the title thereto within one year from the date hereof."

11/1/96
DATE

2763
JOB NUMBER

TSZ-3 006-454