

NOTE: LOT 11 OF THE ORIGINAL PLAT WAS SURVEYED BY HAROLD H. KOLB, DATED MAY 6, 1992

WALWORTH COUNTY
SURVEYING & MAPPING
P. O. BOX 1115
LAKE GENEVA, WISCONSIN
414-248-0505

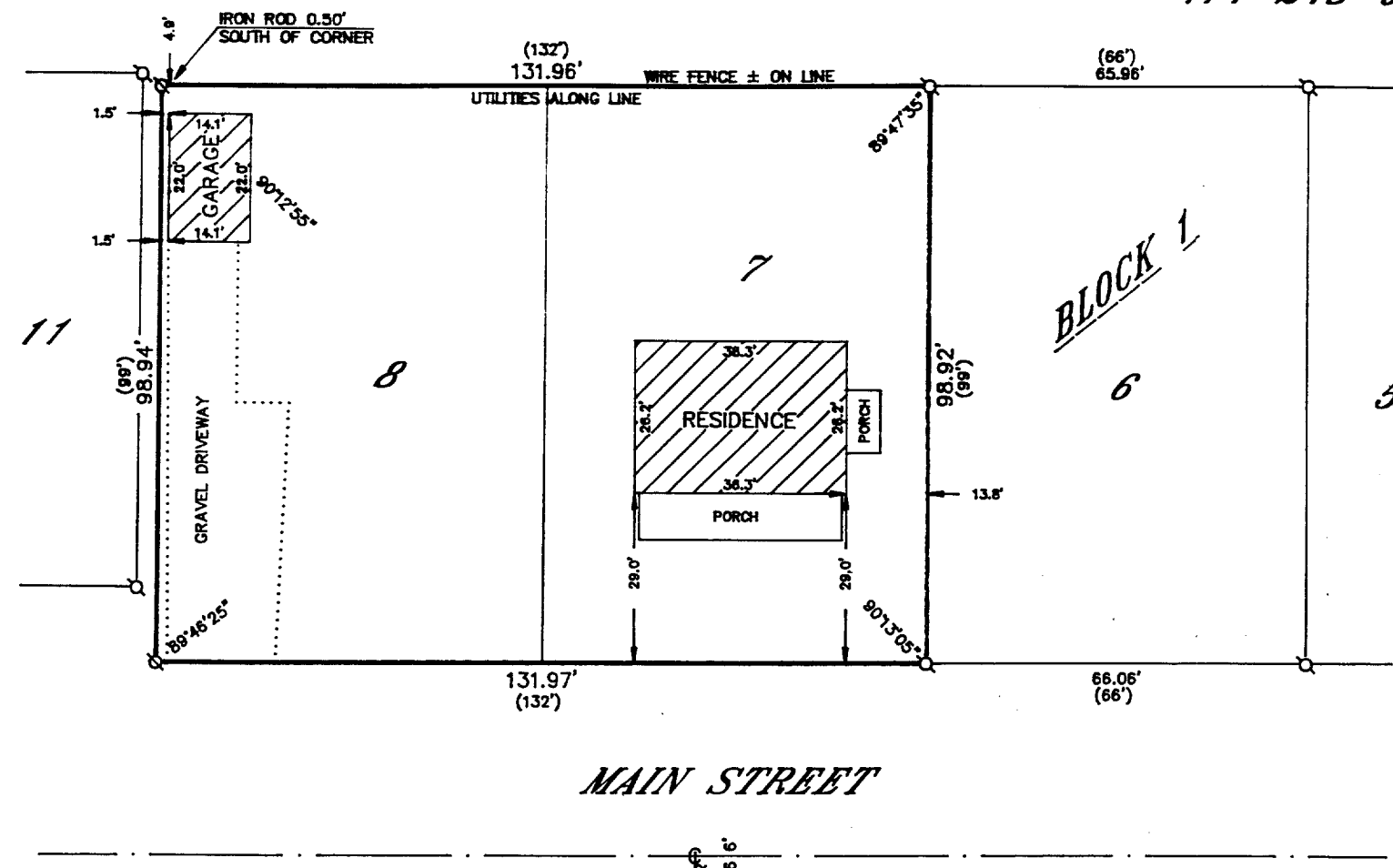

PLAT OF SURVEY OF

LOTS 7 AND 8, BLOCK 1 OF STRAIN'S ADDITION
TO GENOA JUNCTION, NOW GENOA CITY, LOCATED
IN SECTION 35, T 1 N, R 18 E, WALWORTH COUNTY,
WISCONSIN.

ORDERED BY: RE/MAX GENEVA REALTY
101 BROAD STREET
LAKE GENEVA, WISCONSIN
53147

NOTE: THIS SURVEY IS A RETRACEMENT OF A SURVEY
BY DENNIS VALENTINE, DATED MAY 19, 1979.

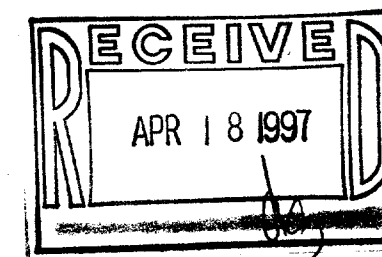

GRAPHIC SCALE



(IN FEET)
1 inch = 30 ft.

- ⊙-IRON PIPE FOUND
- ⊘-IRON ROD FOUND
- CONCRETE MONUMENT FOUND
- IRON PIPE PLACED
- ()-RECORDED AS

I HEREBY CERTIFY THAT I HAVE SURVEYED THE ABOVE DESCRIBED PROPERTY AND THAT THE ABOVE MAP IS A TRUE REPRESENTATION THEREOF AND SHOWS THE SIZE AND LOCATION OF THE PROPERTY, ITS EXTERIOR BOUNDARIES, THE LOCATION OF ALL VISIBLE STRUCTURES AND DIMENSIONS OF ALL PRINCIPAL BUILDINGS THEREON, BOUNDARY FENCES, APPARENT EASEMENTS, ROADWAYS AND VISIBLE ENCROACHMENTS, IF ANY, TO THE BEST OF MY KNOWLEDGE AND BELIEF.

THIS SURVEY IS MADE FOR THE USE OF THE PRESENT OWNERS OF THE PROPERTY AND ALSO THOSE WHO PURCHASE, MORTGAGE OR GUARANTEE THE TITLE THERETO WITHIN ONE (1) YEAR FROM DATE HEREOF.

Robert M. Baerenwald
ROBERT M. BAERENWALD
WISCONSIN REGISTERED LAND SURVEYOR, S-1,508

March 27, 1995
DATE JOB NO. 4603

NOTE: THIS IS NOT A CERTIFIED COPY UNLESS SEALED.

TS-7
TS-8 006-441