

# PLAT OF SURVEY

OF

Lot 1 of WALWORTH COUNTY CERTIFIED SURVEY MAP NUMBER 2472, according to the plat on file and of record in the office of the Walworth County Register of Deeds, in Volume 12 of Certified Survey Maps, page 168, as Document Number 289673, and recorded July 25, 1994, being a part of the Northwest Quarter of the Northeast Quarter of Section 35, Township 1 North, Range 18 East of the 4th Principal Meridian, Village of Genoa City, Walworth County, Wisconsin.

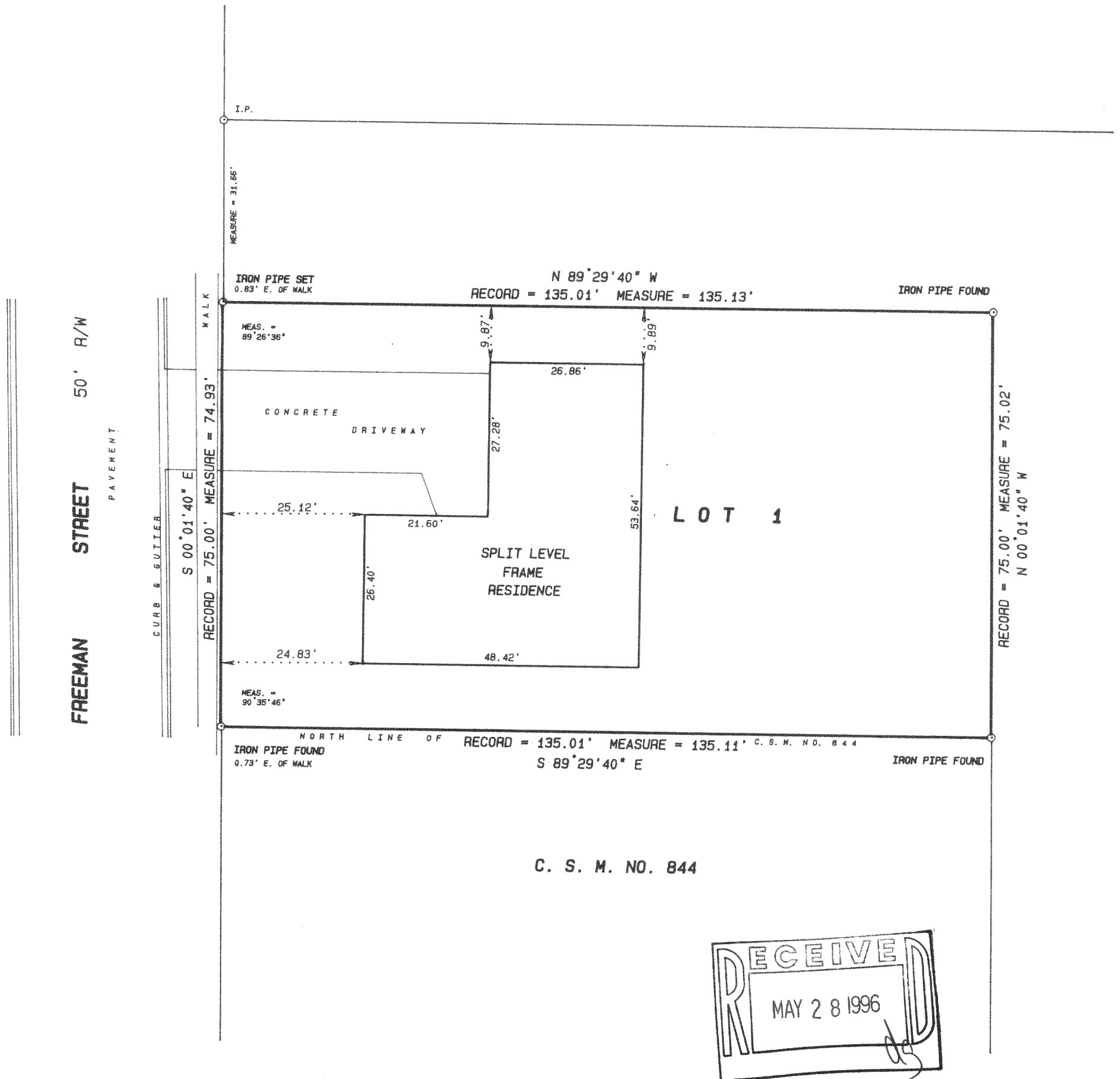

SCALE 1 inch = 20 feet  
ORDERED BY A. Prejna / REMAX Plaza  
JOB NO. 96113

I hereby certify that I have surveyed the above described property and the above plat is a true representation thereof and shows the size and location of the property, its exterior boundaries, the location and dimensions of all visible structures thereon, boundary fences, apparent easements and roadways and visible encroachments, if any.

This survey is made for the exclusive use of the present owners of the property, and also those who purchase, mortgage, or guarantee the title thereto within one year from the date hereof.

Dated at Bassett, Wisconsin this 18 day of APRIL 1996.

*Mark A. Bolender*

Mark A. Bolender  
Wisconsin Registered Land Surveyor S - 1784

TA-2472-1

006-412