

PLAT OF SURVEY
OF

LOT 1, MILLER'S ADDITION TO GENOA JUNCTION, LOCATED IN THE NORTH 1/2 OF SECTION 35, T. 1 N.,
R. 18 E. OF THE 4TH P.M., VILLAGE OF GENOA CITY, WALWORTH COUNTY, WISCONSIN.

FOR: KOEHNKE

SCALE 1" = 20'

♣ = IRON PIPE STAKE FOUND.

I have surveyed the above-described property, and the map hereon is a true representation thereof and shows the size and location of the property, its exterior boundaries, the location and dimensions of all visible structures thereon, fences, apparent easements and roadways and visible encroachments, if any.

This survey is made for the exclusive use of the present owners of the property, and also those who purchase, mortgage, or guarantee the title thereto, within one year from date hereof.

Dated at Burlington, this 18th day,
of MARCH, 1996

John F. Degen

John F. Degen, Land Surveyor S 242
989 N. Pine St. Burlington, WI 53105

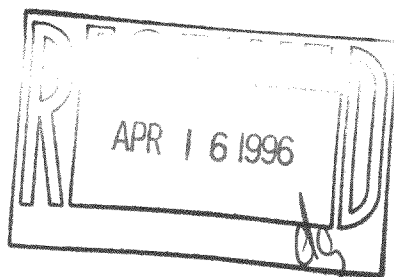

DARLING RD.

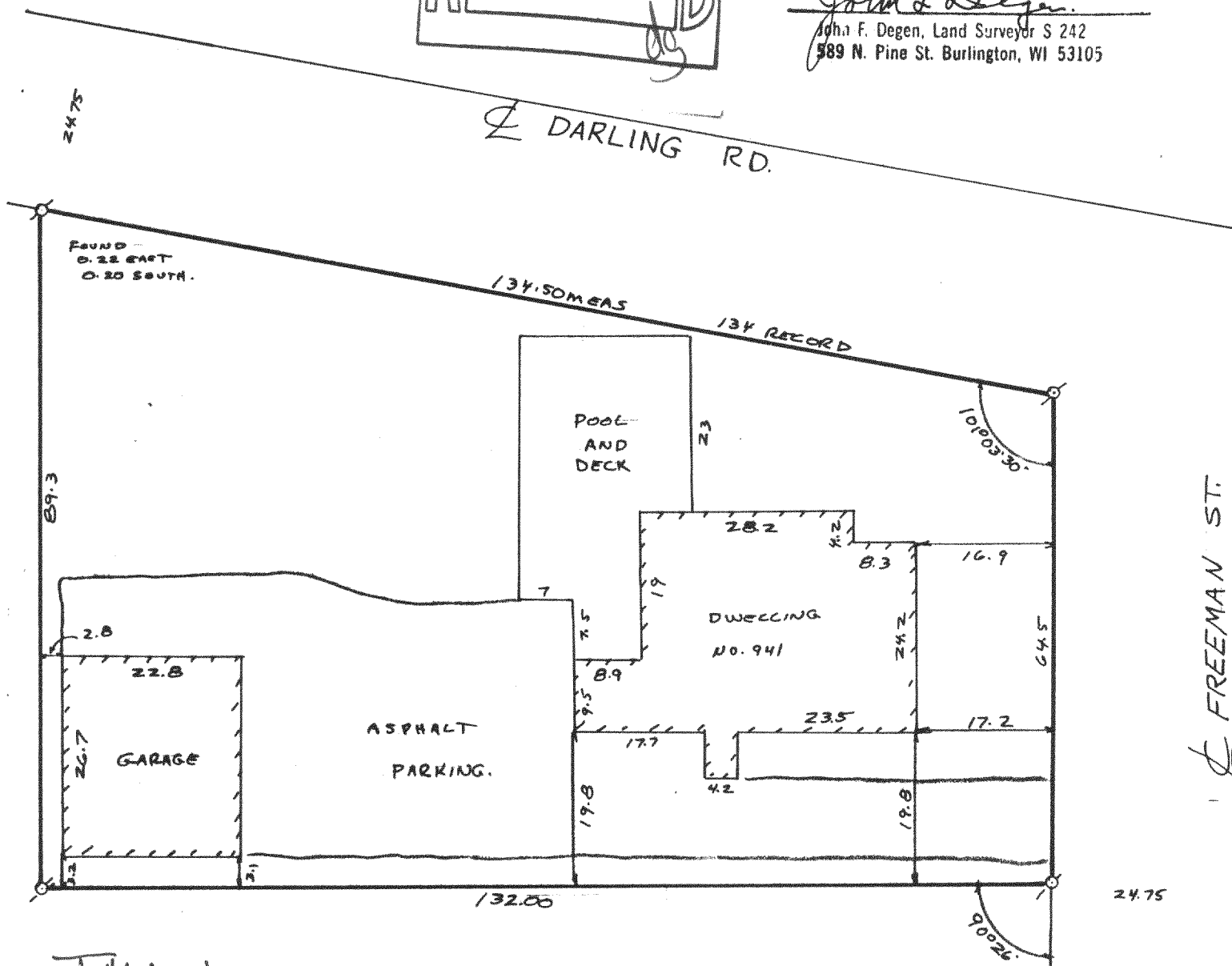

TMA-1

006-410

19-A # 39