

PLAT OF SURVEY  
OF

LOT 3, HOFF SUBDIVISION, LOCATED IN  $\frac{1}{4}$  SOUTHEAST  $\frac{1}{4}$  OF THE SOUTHWEST  
 $\frac{1}{4}$  OF SECTION 35, T. 1 N., R. 18 E. OF THE 4TH P.M., VILLAGE OF  
GENOA CITY, COUNTY OF WALWORTH, STATE OF WISCONSIN.

I HEREBY CERTIFY THAT I HAVE SURVEYED THE LAND DESCRIBED  
ABOVE AND THAT THE PLAT DRAWN HEREON IS A CORRECT REPRESENTATION  
OF SAID SURVEY.

*John F. Degen* 3-22-72  
JOHN F. DEGEN, LAND SURVEYOR #212  
989 N. PINE ST., BURLINGTON, WISCONSIN.

SCALE 1" EQUALS 100'

○ DENOTES 2" DIAMETER BY 30" LONG IRON PIPE STAKE.

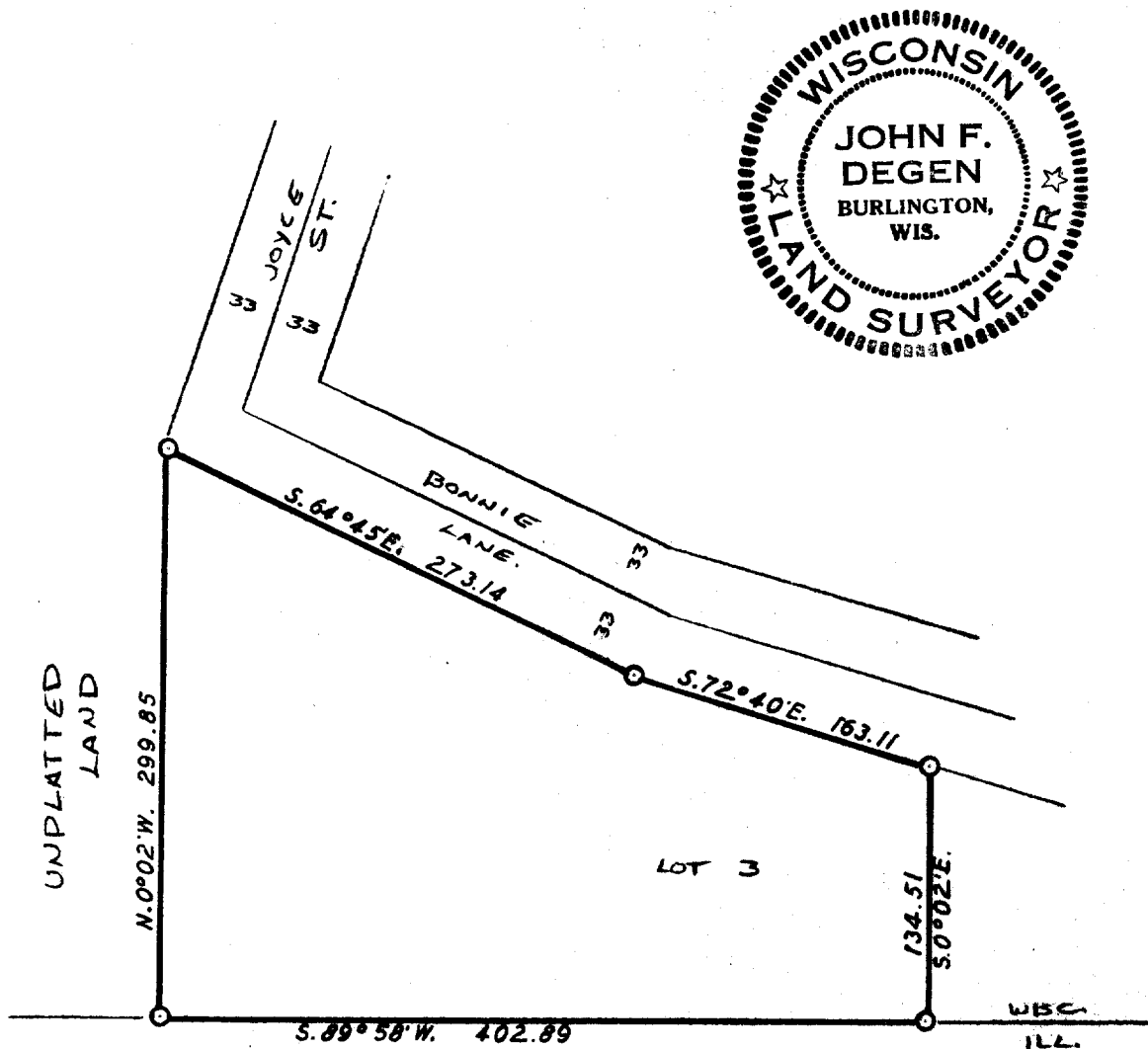

3-21-72 JFD

Lot 3 Hoff's Subd.

6-40  
DRAWER 1-D-4