

PART OF THE SOUTHWEST 1/4 OF THE SOUTHWEST 1/4 OF SECTION 36, T. 1 N., R. 18 E. OF THE 4TH P.M., VILLAGE OF GENOA CITY, WALWORTH COUNTY, WISCONSIN AND MORE PARTICULARLY DESCRIBED AS FOLLOWS: COMMENCING AT A POINT 2 RODS SOUTH AND 10 RODS EAST OF THE NORTHWEST CORNER OF THE SOUTHWEST 1/4 OF THE SOUTHWEST 1/4 OF SECTION 36, TOWNSHIP 1 NORTH, RANGE 18 EAST OF THE 4TH P.M., THENCE RUNNING SOUTH 8 RODS, THENCE EAST 84 FEET; THENCE NORTH 8 RODS, THENCE WEST 84 FEET TO THE PLACE OF BEGINNING.

Ø = IRON PIPE FOUND.

—x—x—x DENOTES FENCE

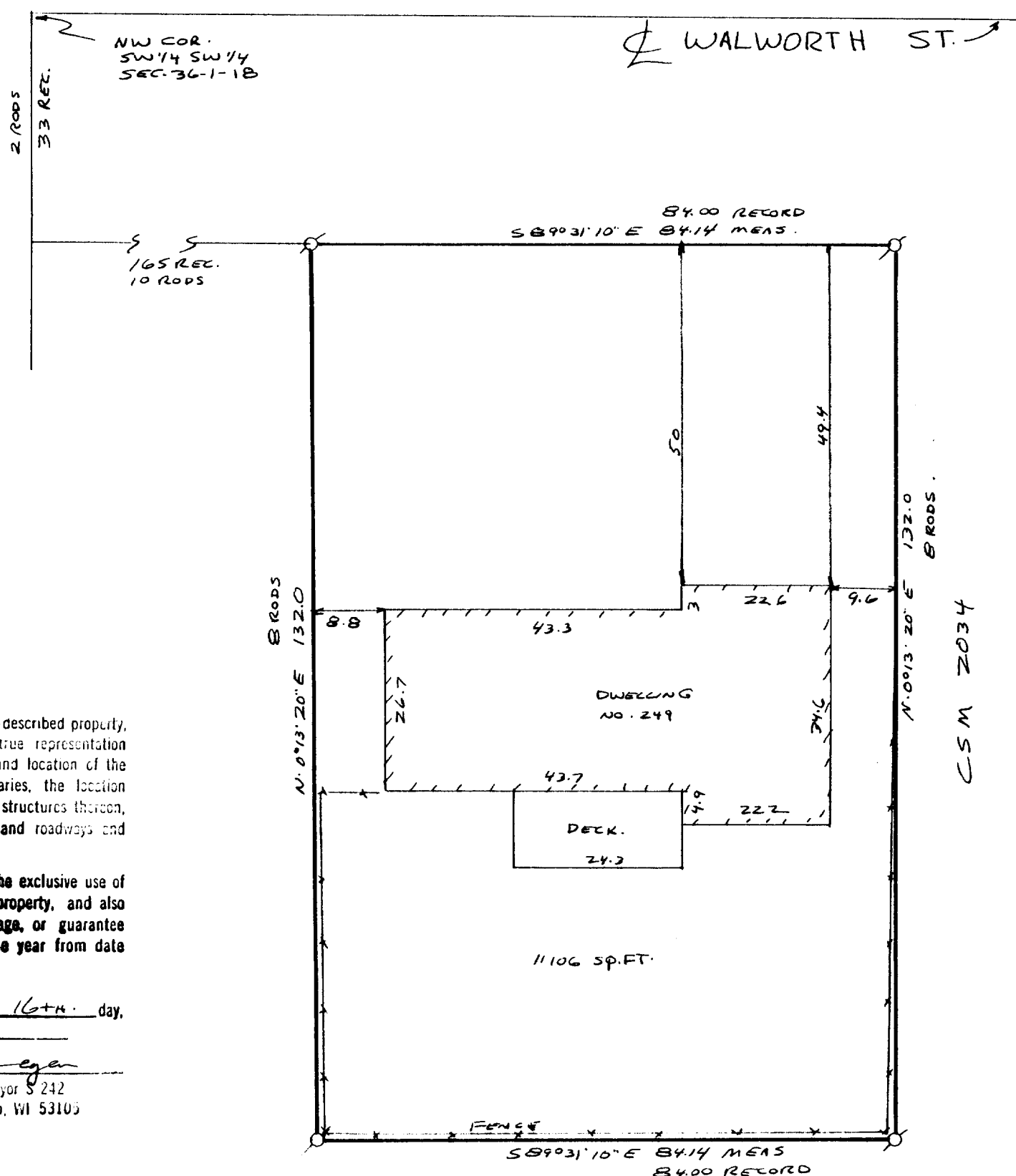
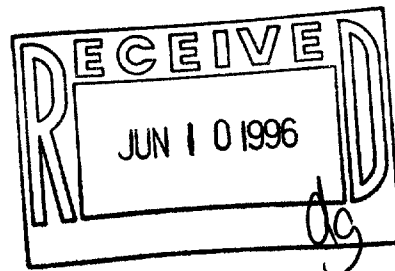

John F. Degen, Land Surveyor S 242
689 N. Pine St. Burlington, WI 53105

TVGC-93

19-E-#5

006-395