

PLAT OF SURVEY
OF

THE WEST 209 FEET OF THE NORTH 209 FEET OF THE NORTHEAST 1/4 OF SECTION 36, T. 1 N., R. 18 E.
OF THE 4TH P.M., VILLAGE OF GENOA CITY, COUNTY OF WALWORTH, STATE OF WISCONSIN.

FOR: MULFORD

SCALE 1" = 40'

δ = IRON PIPE FOUND.

I have surveyed the above-described property, and the map hereon is a true representation thereof and shows the size and location of the property, its exterior boundaries, the location and dimensions of all visible structures thereon, fences, apparent easements and roadways and visible encroachments, if any.

This survey is made for the exclusive use of the present owners of the property, and also those who purchase, mortgage, or guarantee the title thereto, within one year from date hereof.

Dated at Burlington, this 27th day, of JUNE, 1976

John F. Degen
John F. Degen, Land Surveyor S 242
589 N. Pine St. Burlington, WI 53105

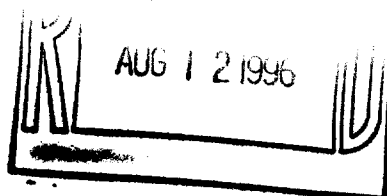

CONC. MON.
N 1/4 CORNER
SEC. 36-1-18

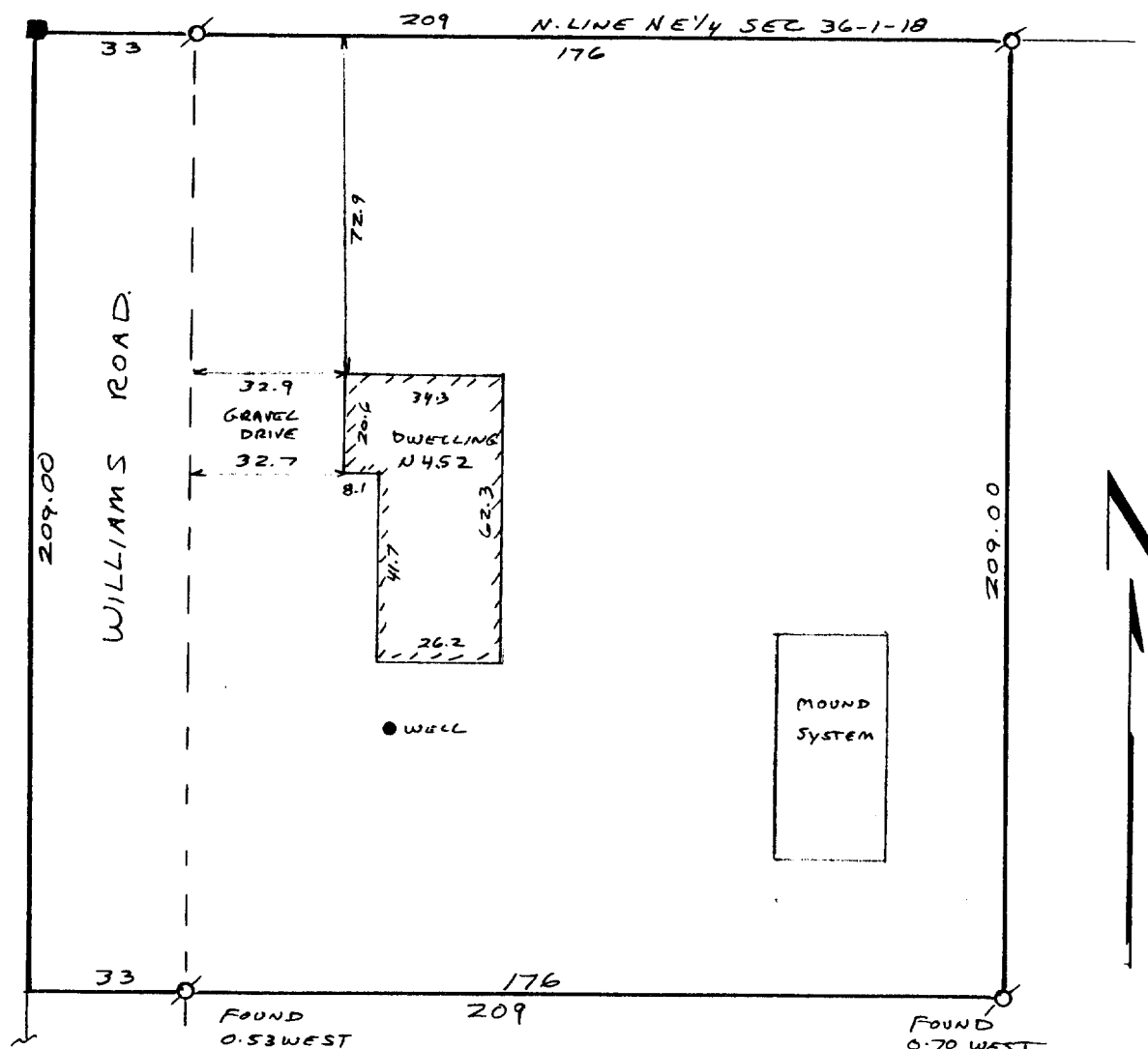

TVGC-118

RR SPIKE FOUND AT CENTER SEC. 36-1-18
PER VAN HENKULUM SURVEY 1-22-86

006-393

11-B-3 #230