

PLAT OF SURVEY  
LOT 15 HORNSBY BUSINESS PARK  
GENOA CITY, WISCONSIN

WORK ORDERED BY: ROBERT DUHA  
C/O ANDREW C. LYNCH  
397 LAKE STREET  
ANTIOCH, IL. 60002

FARRIS, HANSEN & ASSOCIATES, INC.  
Engineering, Architecture, Surveying  
7 Ridgway Court P.O. Box 437  
ELKHORN, WISCONSIN 53121  
Office: (414) 723-2098  
Fax: (414) 723-5866

REVISIONS

PROJECT NO.  
4487  
DATE:  
03/12/96  
SHEET NO.  
1 OF 1

# PLAT OF SURVEY

LOT 15 OF HORNSBY BUSINESS PARK  
LOCATED IN THE NW 1/4 AND THE SW 1/4 SECTION  
36, TOWN 1 NORTH, RANGE 18 EAST, VILLAGE  
OF GENOA CITY, WALWORTH COUNTY, WISCONSIN

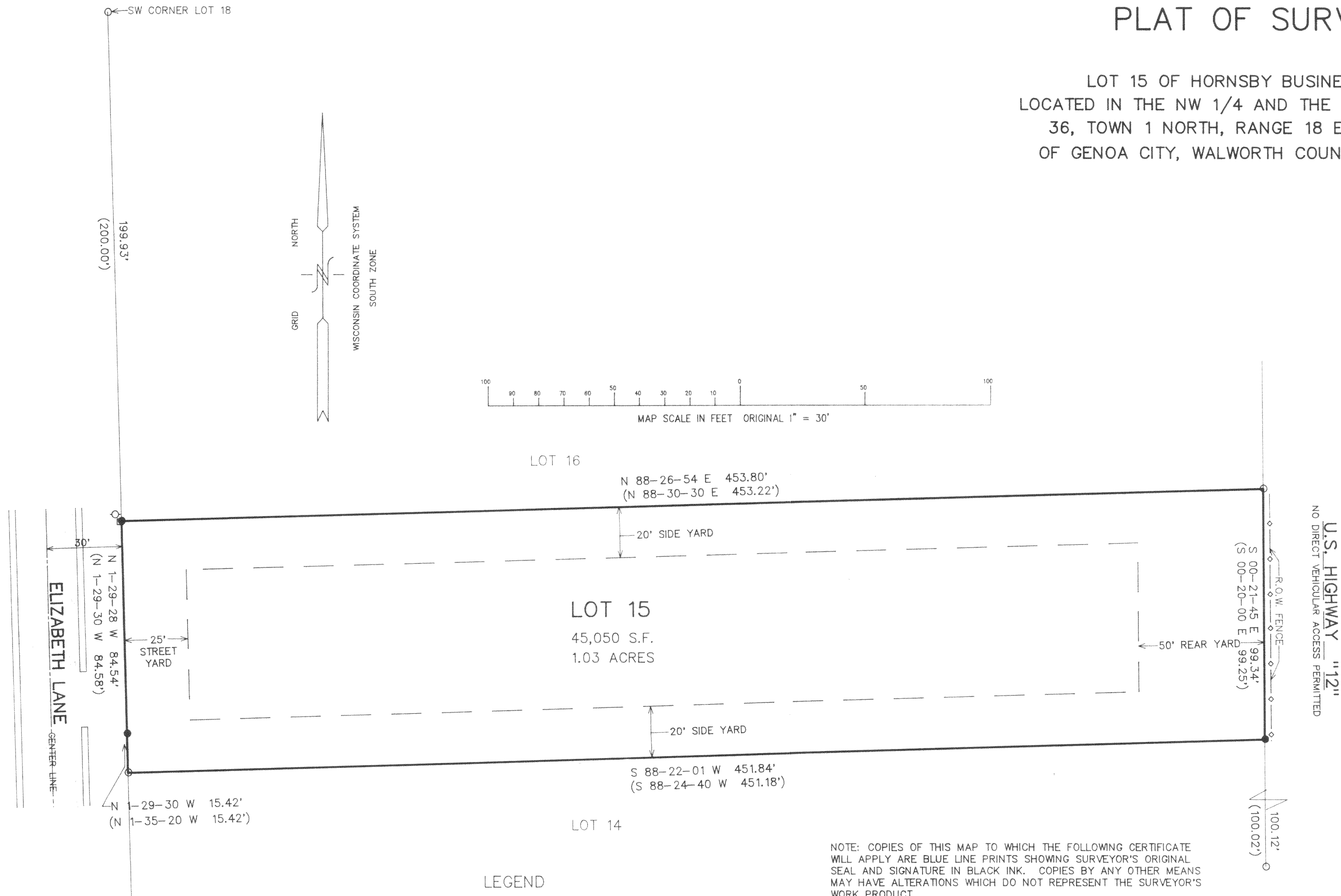

- LEGEND
- = FOUND IRON PIPE STAKE 1" DIA.
  - = SET SOLID ROUND IRON BAR STAKE 3/4"
  - = FOUND UTILITY BOX
  - ◇ = POWER POLE
  - ( xxx ) = RECORDED AS

NOTE: COPIES OF THIS MAP TO WHICH THE FOLLOWING CERTIFICATE WILL APPLY ARE BLUE LINE PRINTS SHOWING SURVEYOR'S ORIGINAL SEAL AND SIGNATURE IN BLACK INK. COPIES BY ANY OTHER MEANS MAY HAVE ALTERATIONS WHICH DO NOT REPRESENT THE SURVEYOR'S WORK PRODUCT.

## FLOOD PLAIN CERTIFICATE

THIS IS TO CERTIFY THAT I HAVE EXAMINED FLOOD INSURANCE RATE MAP NO. 550462 0145 B, ON FILE IN OUR OFFICE AND FIND THAT NONE OF THE AREA DESCRIBED AS LOT 15 OF HORNSBY BUSINESS PARK IS TOUCHED BY ANY AREAS SHOWN ON SAID RATE MAP AS "SPECIAL FLOOD HAZARD AREAS".

I HEREBY CERTIFY THAT THE ABOVE DESCRIBED PROPERTY HAS BEEN SURVEYED UNDER MY DIRECTION AND THAT THE ABOVE MAP IS A TRUE REPRESENTATION THEREOF AND SHOWS THE SIZE AND LOCATION OF THE PROPERTY AND ITS EXTERIOR BOUNDARIES. THIS SURVEY IS MADE FOR THE USE OF THE PRESENT OWNERS OF THE PROPERTY, AND ALSO THOSE WHO PURCHASE, MORTGAGE, OR GUARANTEE THE TITLE THERETO WITHIN ONE YEAR FROM THE DATE HEREOF.

DATED: 3-12-96

*Peter S. Gordon*  
PETER S. GORDON R.L.S. 2101

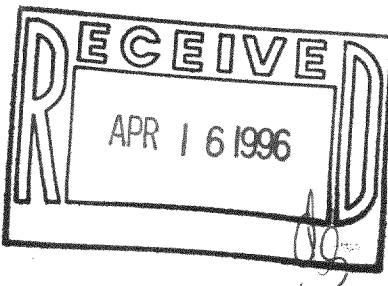
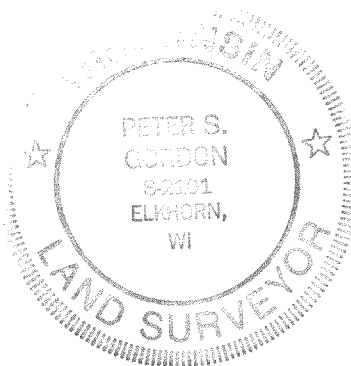

THBP-15