

FARRIS, HANSEN & ASSOCIATES, INC.
ENGINEERING, ARCHITECTURE, SURVEYING
7 RIDGWAY COURT - P.O. BOX 437, ELKHORN, WISCONSIN 53121
PHONE: (414) 723-2098 FAX: (414) 723-5886

PLAT OF SURVEY

LOTS 23 & 24 OF

GENOA TRAILS SUBDIVISION ADDITION NO. 1

A DIVISION OF LOT 3 OF CERTIFIED SURVEY MAP NO. 2191,
RECORDED IN VOLUME NO. 10 ON PAGE NO. 277 OF WALWORTH COUNTY
CERTIFIED SURVEY MAPS AS DOCUMENT NO. 239621 LOCATED IN
THE NW 1/4 OF THE SW 1/4 OF SECTION 36, TOWN 1 NORTH, RANGE
18 EAST, VILLAGE OF GENOA CITY, WALWORTH COUNTY, WISCONSIN

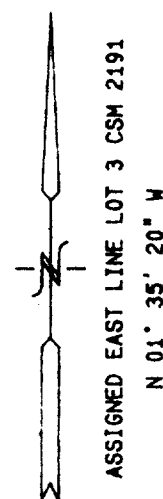
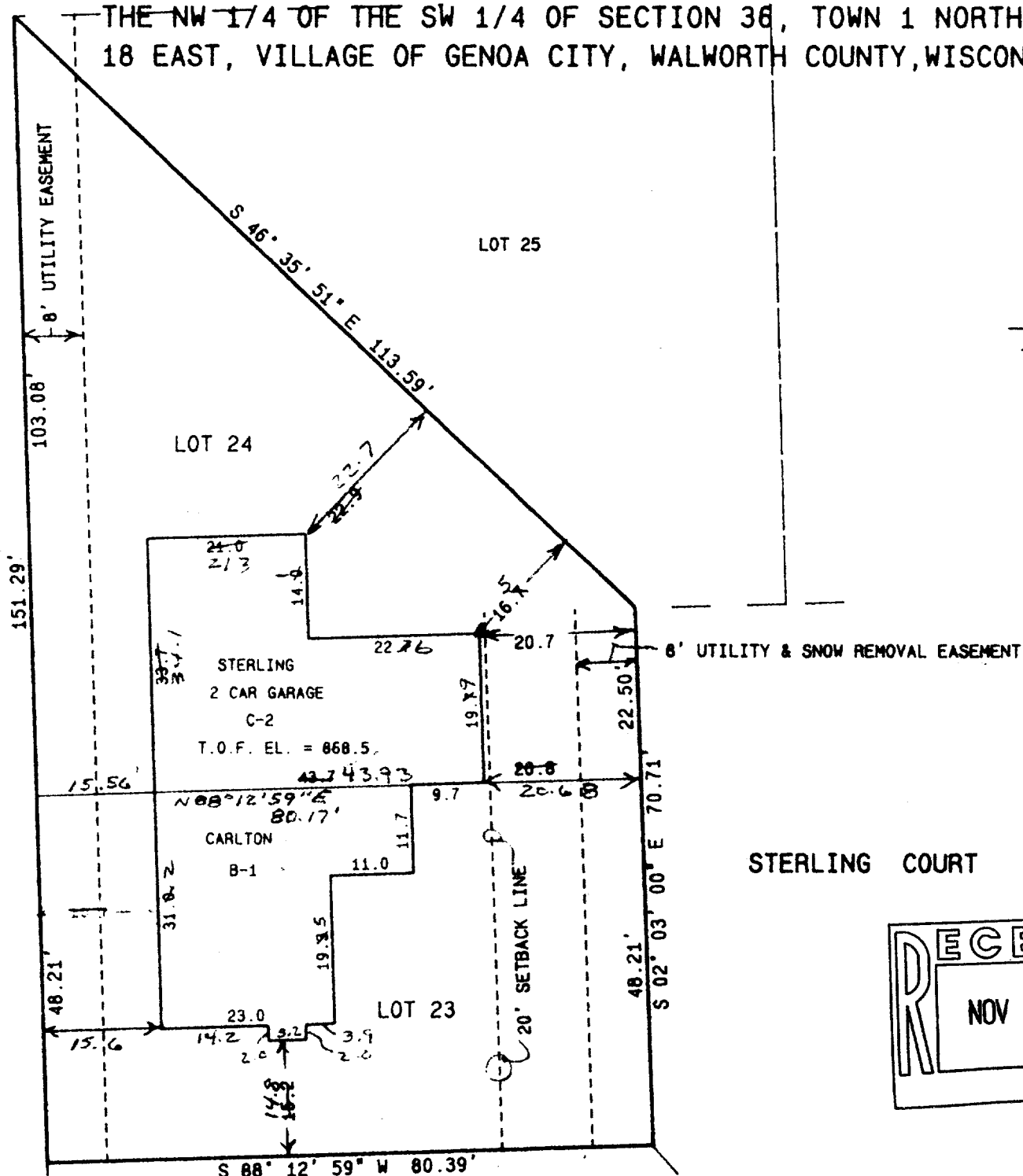

STERLING COURT

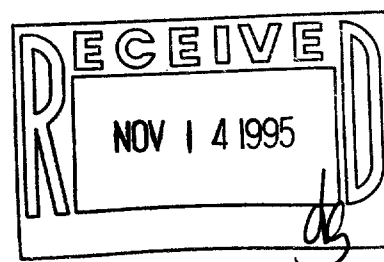

OWNER AND DEVELOPER:
JOHN C. TRACY & ASSOCIATES, AN ILLINOIS CORPORATION
509 W. OLD N.W. HIGHWAY
BARRINGTON, ILLINOIS 60010

- = FOUND IRON REBAR STAKE
- = SET IRON REBAR STAKE
- = SET WOOD HUB STAKE
- = FOUND IRON PIPE STAKE

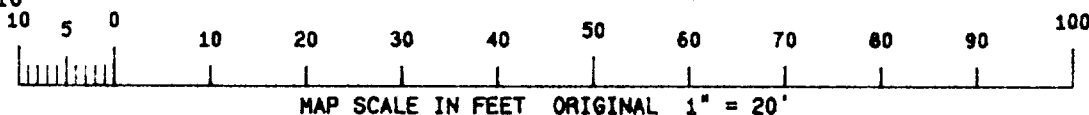

NOTE: COPIES OF THIS MAP TO WHICH THE FOLLOWING CERTIFICATE WILL APPLY ARE BLUE LINE PRINTS SHOWING SURVEYOR'S ORIGINAL SEAL AND SIGNATURE IN BLACK INK. COPIES BY ANY OTHER MEANS MAY HAVE ALTERATIONS WHICH DO NOT REPRESENT THE SURVEYOR'S WORK PRODUCT.

I HEREBY CERTIFY THAT THE ABOVE DESCRIBED PROPERTY HAS BEEN SURVEYED UNDER MY DIRECTION AND THAT THE ABOVE MAP IS A TRUE REPRESENTATION THEREOF AND SHOWS THE SIZE AND LOCATION OF THE PROPERTY AND ITS EXTERIOR BOUNDARIES. THIS SURVEY IS MADE FOR THE USE OF THE PRESENT OWNERS OF THE PROPERTY, AND ALSO THOSE WHO PURCHASE, MORTGAGE, OR GUARANTEE THE TITLE THERETO WITHIN ONE YEAR FROM THE DATE HEREOF.

DATED: 6/30/95
REVISED 10-17-95 TO SHOW AS-BUILT LOCATION

Peter S. Gordon
PETER S. GORDON R.L.S. 2101

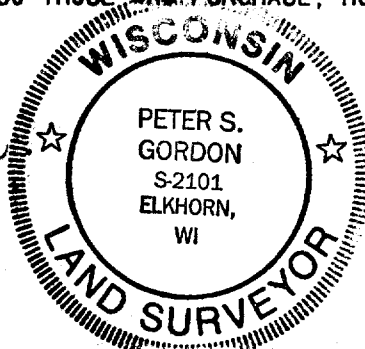

PROJ 3828
SHEET 1 OF 1

1671-9
1671-10

006-374