

PLAT OF SURVEY
OF

PART OF THE SOUTHWEST 1/4 OF SECTION 35, T. 1 N., R. 18 E. OF THE 4TH P.M. VILLAGE OF GENOA CITY, COUNTY OF WALWORTH, STATE OF WISCONSIN, AND MORE PARTICULARLY DESCRIBED AS FOLLOWS: COMMENCE AT THE SOUTH 1/4 CORNER OF SAID SECTION 35, RUN THENCE NORTH ON THE EAST LINE OF THE SAID SOUTHWEST 1/4, 700.00 FEET TO THE PLACE OF BEGINNING OF LAND HEREINAFTER DESCRIBED; THENCE CONTINUE NORTH ON SAID EAST LINE OF THE SOUTHWEST 1/4, 75.60 FEET; THENCE N. 89° 58' W., 200.00 FEET; THENCE SOUTH PARALLEL WITH THE SAID EAST LINE OF THE SOUTHWEST 1/4, 75.60 FEET; THENCE S. 89° 58' E., 200.00 FEET TO THE PLACE OF BEGINNING. CONTAINS 15,120 SQUARE FEET OF LAND TO BE THE SAME MORE OR LESS. SUBJECT TO THE RIGHTS OF THE PUBLIC OVER EAST SIDE FOR HIGHWAY PURPOSES.

I HEREBY CERTIFY THAT I HAVE SURVEYED THE LAND DESCRIBED ABOVE AND THAT THE PLAT DRAWN HEREON IS A CORRECT REPRESENTATION OF SAID SURVEY.

John F. Degen 9-25-70
JOHN F. DEGEN, REGISTERED LAND SURVEYOR #242
BURLINGTON, WISCONSIN.

SCALE 1" EQUALS 40'

O DENOTES IRON PIPE STAKE

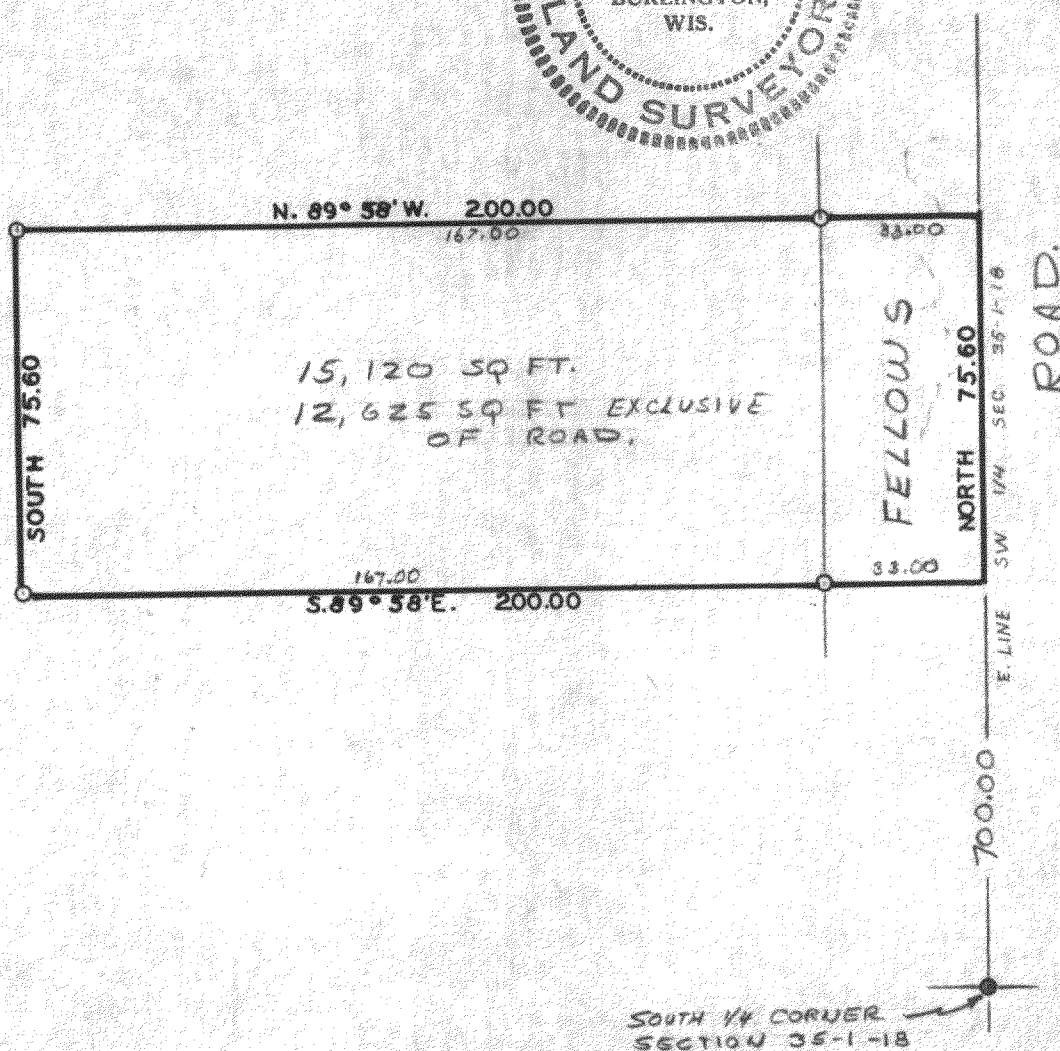
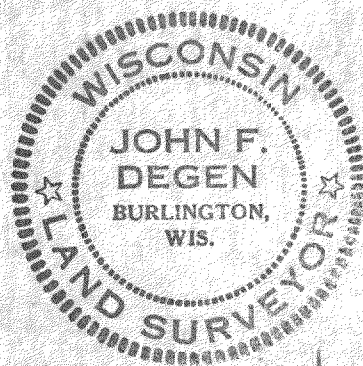

VCC-595