

KOLB LAND CONSULTING, INC.
LAND SURVEYING · SUBDIVIDING · LAND PLANNING

929 WILLIAMS STREET LAKE GENEVA, WISCONSIN 53147 414-248-3697

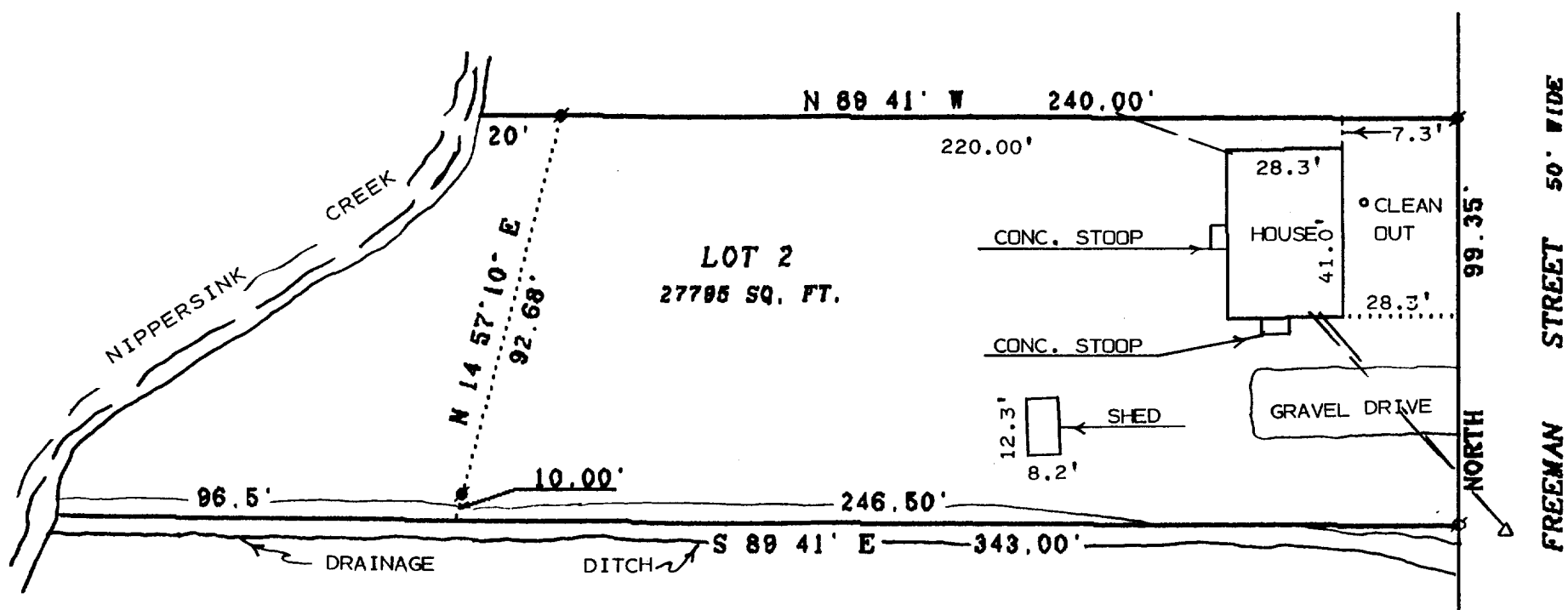

PLAT OF SURVEY OF

LOT 2, CERTIFIED SURVEY MAP NO. 1633, LOCATED IN THE NORTHEAST 1/4 OF
SECTION 35, T 1 N, R 18 E, VILLAGE OF GENOA CITY, WALWORTH COUNTY, WI.

ORDERED BY: TIM SWATEK, ATT. FOR
EDNA KLYAIC, OWNER
BOX 205
GENOA CITY, WI 53128

LEGEND

- FOUND IRON ROD
- FOUND IRON PIPE
- △ UTILITY POLE
- OVERHEAD UTILITY LINE

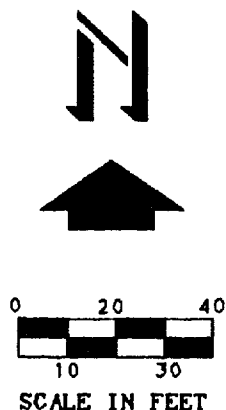

I HEREBY CERTIFY THAT I HAVE SURVEYED THE ABOVE
DESCRIBED PROPERTY AND THAT THE ABOVE MAP IS A
TRUE REPRESENTATION THEREOF AND SHOWS THE SIZE
AND LOCATION OF THE PROPERTY, ITS EXTERIOR
BOUNDARIES, THE LOCATION OF ALL VISIBLE STRUCTURES
AND THE DIMENSIONS OF ALL PRINCIPAL BUILDINGS
THEREON, BOUNDARY FENCES, APPARENT EASEMENTS,
ROADWAYS AND VISIBLE ENCROACHMENTS, IF ANY, TO THE
BEST OF MY KNOWLEDGE AND BELIEF.
THIS SURVEY IS MADE FOR THE USE OF THE PRESENT
OWNERS OF THE PROPERTY, AND ALSO THOSE WHO PURCHASE,
MORTGAGE, OR GUARANTEE THE TITLE THERETO WITHIN
ONE (1) YEAR FROM DATE HEREON.

THIS SURVEY IS NOT VALID UNLESS THE SURVEYOR'S
SIGNATURE IS IN RED.

HAROLD H. KOLB
WISCONSIN REGISTERED LAND SURVEYOR, S-187

DATE: DEC. 23, 1994

REVISED: