

HAROLD H. KOLB  
REGISTERED PROFESSIONAL LAND SURVEYOR  
LAKE GENEVA, WISCONSIN

Northeast Corner of  
Section 35, T1N, R18E

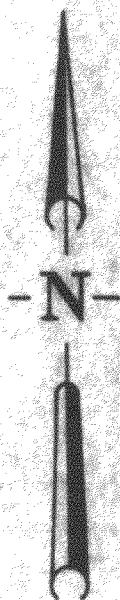

Scale 1"=100'

Note - Found Iron pipe at "A" & "B"  
Replaced with Conc. Mon.

- - Conc. Monument Found
- - Conc. Monument Placed

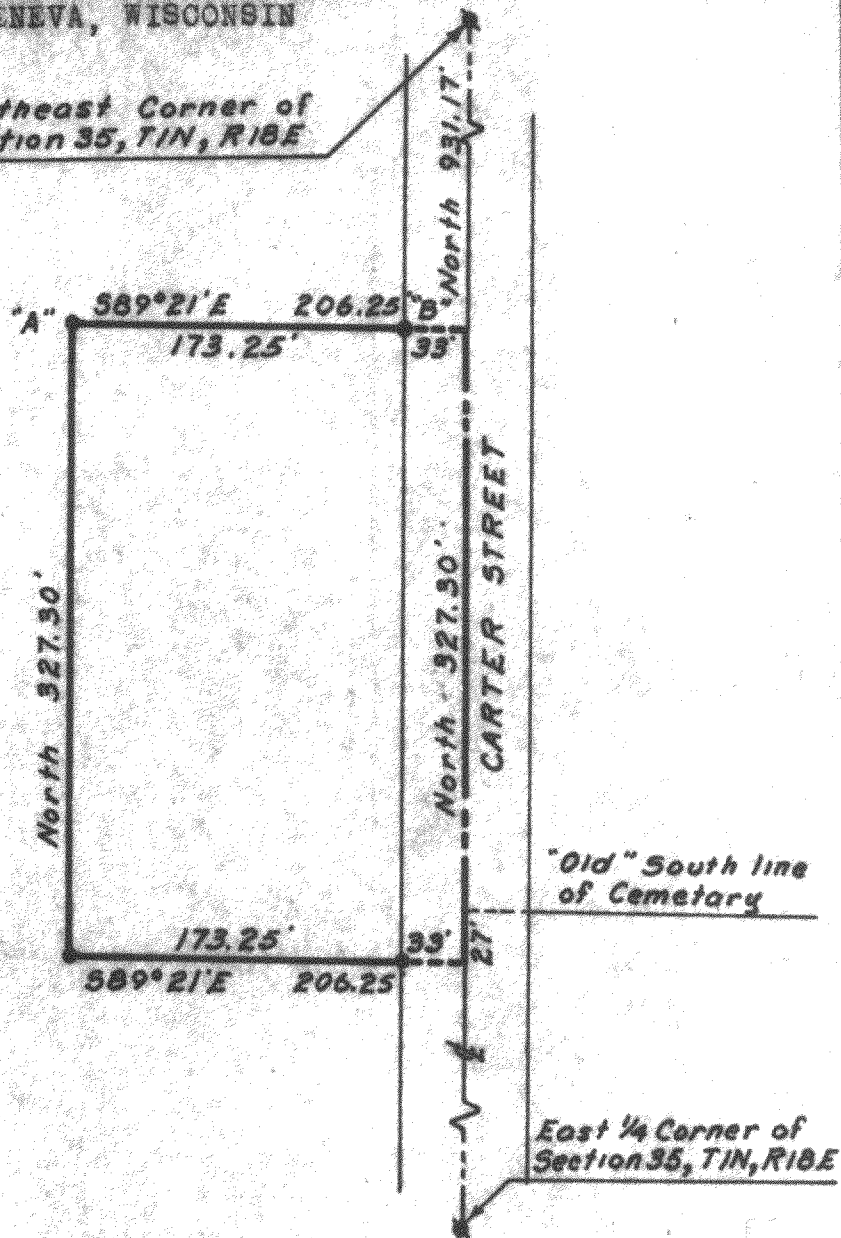

PLAT OF SURVEY OF

A parcel of land located in the Northeast  $\frac{1}{4}$  of Section 35, T1N, R18E, Village of Genoa City, Walworth County, Wisconsin and described in Vol. 419, Page 647 of Mortgages, Walworth County Register of Deeds Office and more particularly described as; commencing at the Northeast corner of said Section 35; thence South 931.17 feet, along the East line of said Section 35, to the place of beginning; thence continue South 327.30 feet; thence N 89°39' W 206.25 feet; thence North 327.30 feet; thence S 89°21' E 206.25 feet to the place of beginning.

*Harold H. Kolb*

Harold H. Kolb, Wisconsin Surveyor, S-187