

of Lot 1 of CERTIFIED SURVEY MAP NUMBER 2315, according to the plat thereof on file and of record in the office of the Walworth County Register of Deeds, in Volume 11 of Certified Survey Maps, pages 179 and 180, as Document Number 261972, and recorded July 14, 1993, being located in the Northeast Quarter of Section 35, Township 1 North, Range 18 East of the 4th Principal Meridian, Village of Genoa City, Walworth County, Wisconsin.

L O T 1 C. S. M. No. 1534

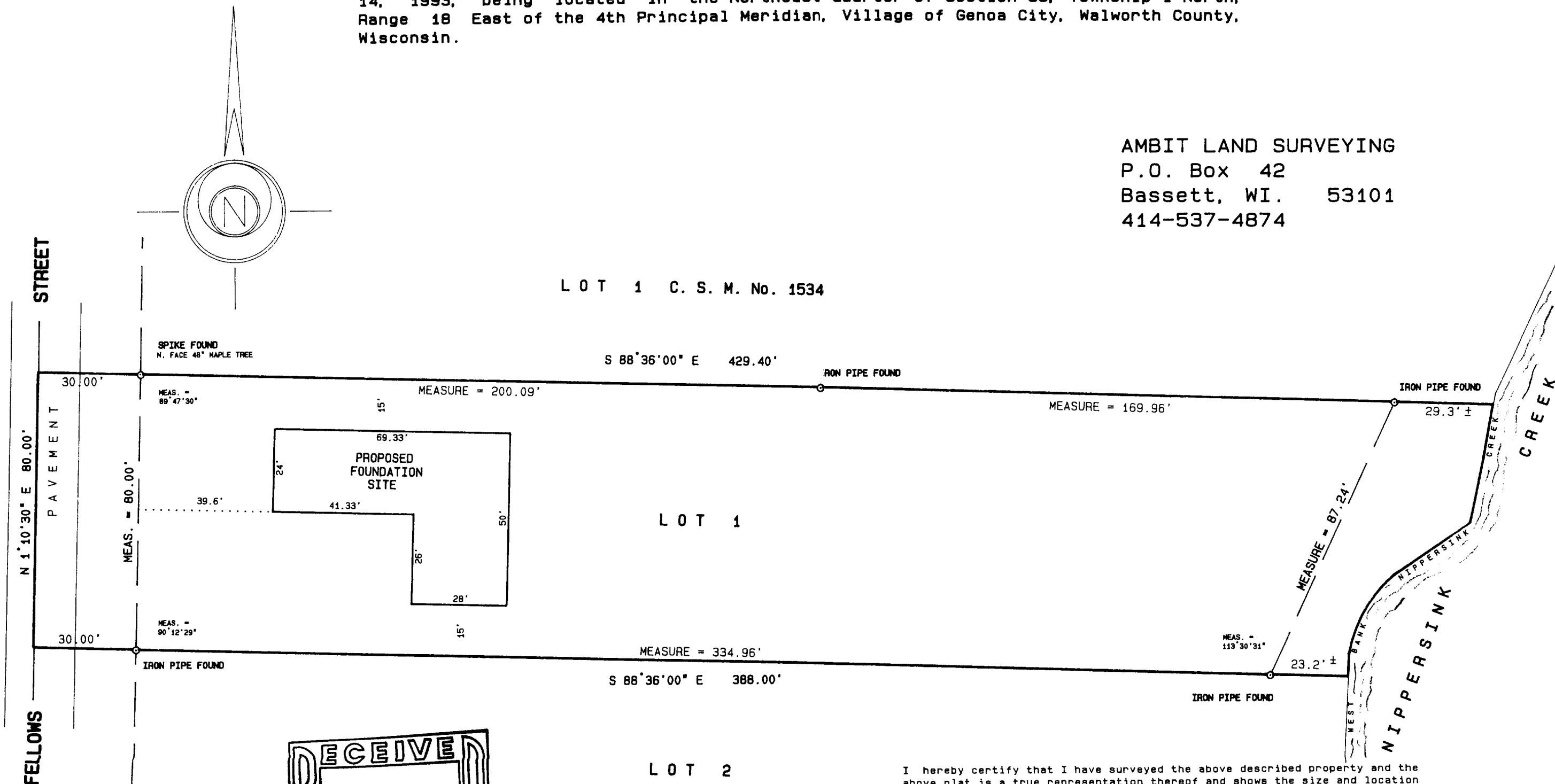

RECEIVED
AUG 4 1994

I hereby certify that I have surveyed the above described property and the above plat is a true representation thereof and shows the size and location of the property, its exterior boundaries, the location and dimensions of all visible structures thereon, boundary fences, apparent easements and roadways and visible encroachments, if any.

This survey is made for the exclusive use of the present owners of the property, and also those who purchase, mortgage, or guarantee the title thereto within one year from the date hereof.

Dated at Bassett, Wisconsin this 19th day of JULY 1994.

Mark A. Bolender
Mark A. Bolender
Wisconsin Registered Land Surveyor S - 1784

SCALE 1 inch = 30 feet
ORDERED BY D. Hinterberg
JOB NO. 94244

TA-2315-1

~~006~~-323