

KOLB LAND CONSULTING, INC.
LAND SURVEYING • SUBDIVIDING • LAND PLANNING

929 WILLIAMS STREET LAKE GENEVA, WISCONSIN 53147 414-248-3697

ORDERED BY: EDNA KLYAIC C/O THE
PROPERTY SHOPPE
P.O. BOX 446
PELL LAKE, WIS. 53157

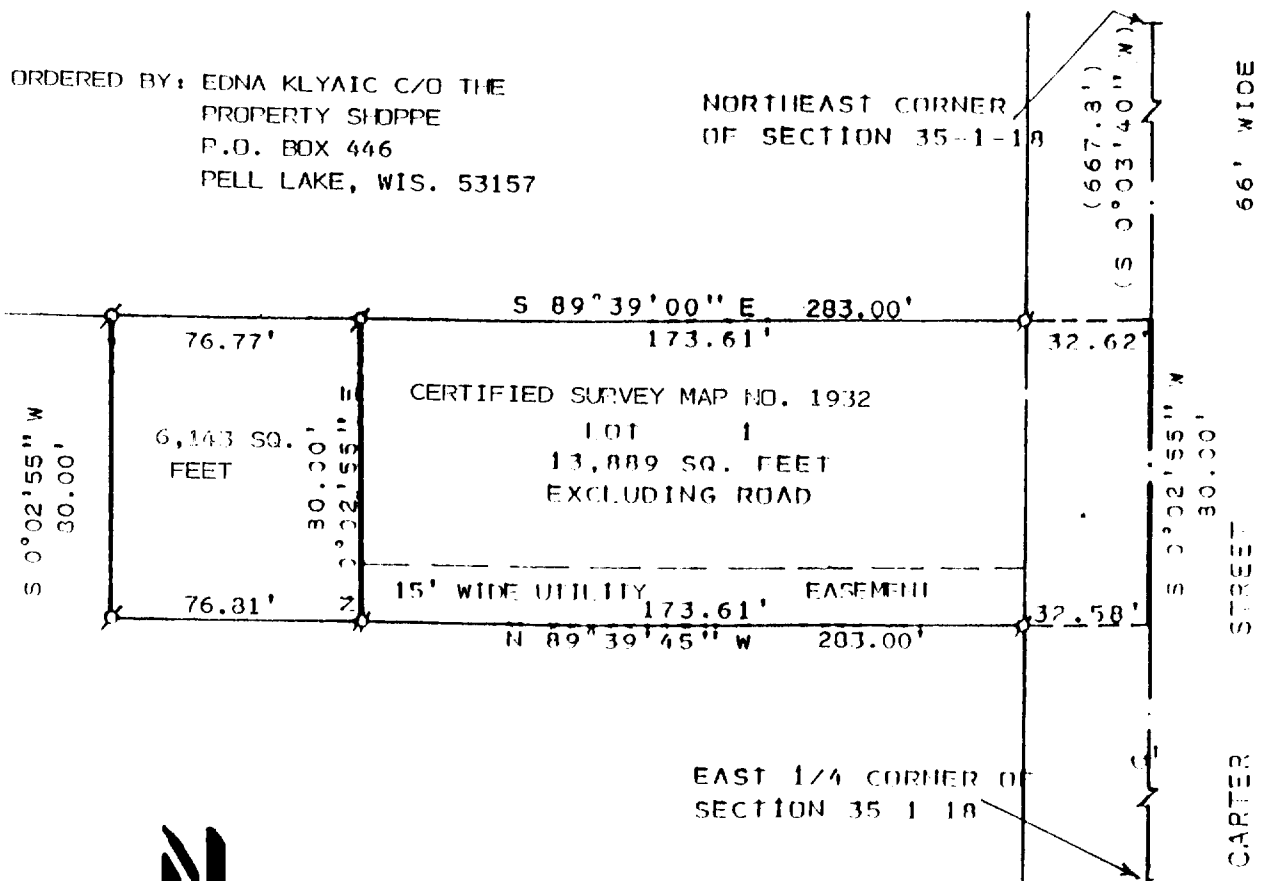

SCALE: 1" = 50'

LEGEND

⊙ - IRON PIPE FOUND

NOTE: BEARINGS ARE ASSUMED
AS SHOWN ON PREVIOUS
SURVEY RECORDS.

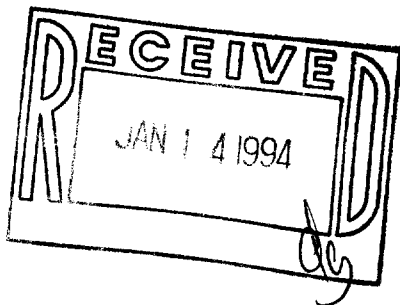

PLAT OF SURVEY OF

LOT 1 OF CERTIFIED SURVEY MAP NO. 1932, LOCATED
IN THE NORTHEAST 1/4 OF SECTION 35, T1N, R18E,
VILLAGE OF GENOA CITY, WALWORTH COUNTY, WISCONSIN.
ALSO A PARCEL OF LAND LOCATED IN SAID NORTHEAST 1/4
AND DESCRIBED AS FOLLOWS: COMMENCING AT THE NORTH-
EAST CORNER OF SAID SECTION 35; THENCE S 0°03'40" W
667.8 FEET; THENCE N 89°39'00" W 206.23 FEET TO THE
PLACE OF BEGINNING; THENCE CONTINUE N 89°39'00" W
76.77 FEET; THENCE S 0°02'55" W 80.00 FEET; THENCE
S 89°39'45" E 76.81 FEET; THENCE N 0°02'55" E 80.00
FEET TO THE PLACE OF BEGINNING. CONTAINING 6,143
SQ. FT. TOTAL AREA EQUALS 20,032 SQ. FT.

I HEREBY CERTIFY THAT I HAVE SURVEYED THE
ABOVE DESCRIBED PROPERTY AND THAT THE ABOVE
MAP IS A TRUE REPRESENTATION THEREOF AND
SHOWS THE SIZE AND LOCATION OF THE PROPERTY,
ITS EXTERIOR BOUNDARIES, THE LOCATION OF ALL
VISIBLE STRUCTURES AND DIMENSIONS OF ALL
PRINCIPAL BUILDINGS THEREON, BOUNDARY FENCES,
APPARENT EASEMENTS, ROADWAYS AND VISIBLE
ENCROACHMENTS, IF ANY, TO THE BEST OF MY
KNOWLEDGE AND BELIEF.

THIS SURVEY IS MADE FOR THE USE OF THE
PRESENT OWNERS OF THE PROPERTY, AND ALSO
THOSE WHO PURCHASE, MORTGAGE, OR GUARANTEE
THE TITLE THERETO WITHIN ONE (1) YEAR FROM
DATE HEREOF. SURVEY NOT VALID UNLESS SUR-
VEYOR'S SIGNATURE IS IN RED.

HAROLD H. KOLB

WISCONSIN REGISTERED LAND SURVEYOR, S- 187

DATE _____

REVISED _____

REVISED _____